For Reference

Not to be taken from this room

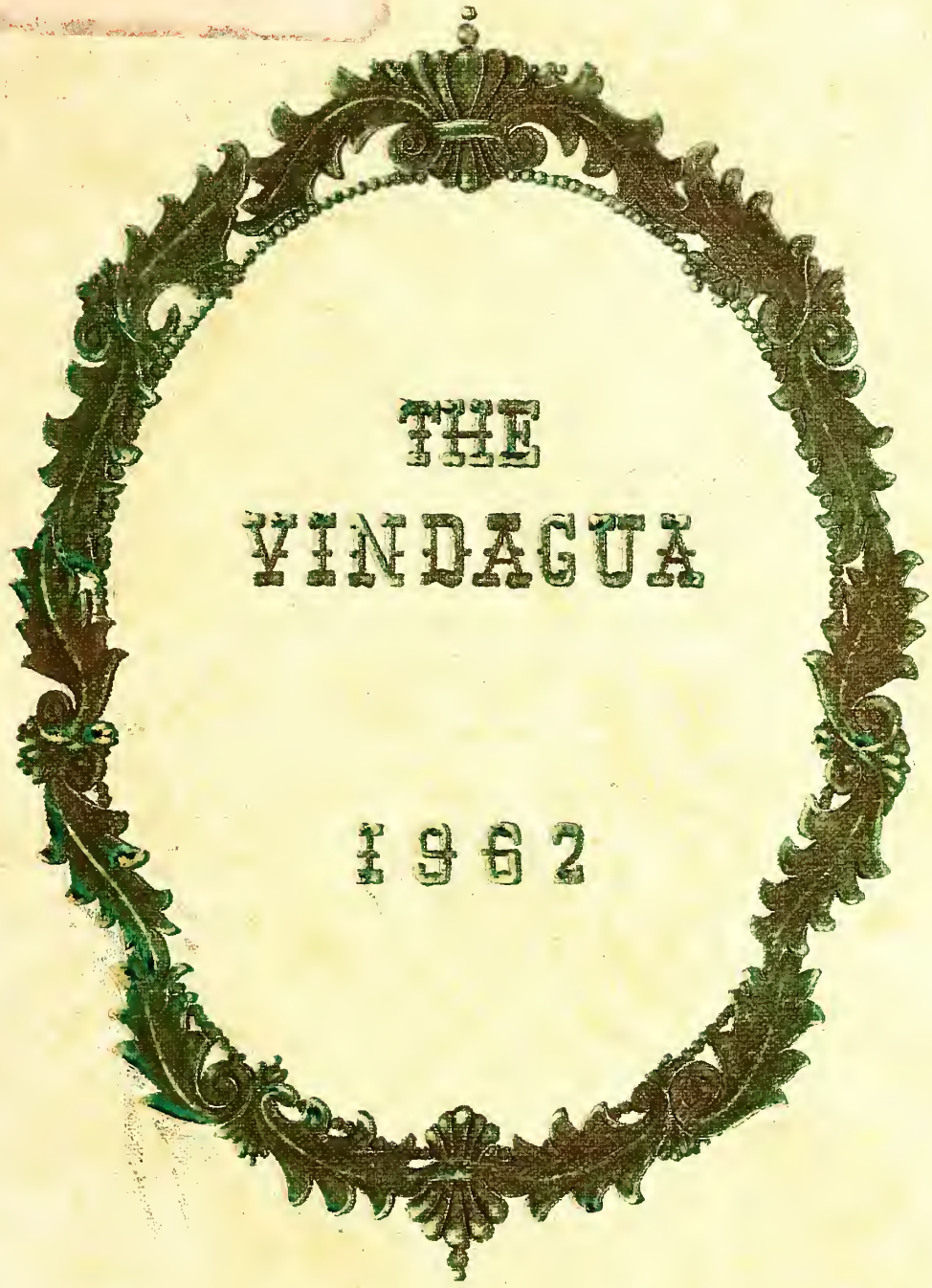

LEE
COLLEGE
LIBRARY
ANONYMOUS DONER

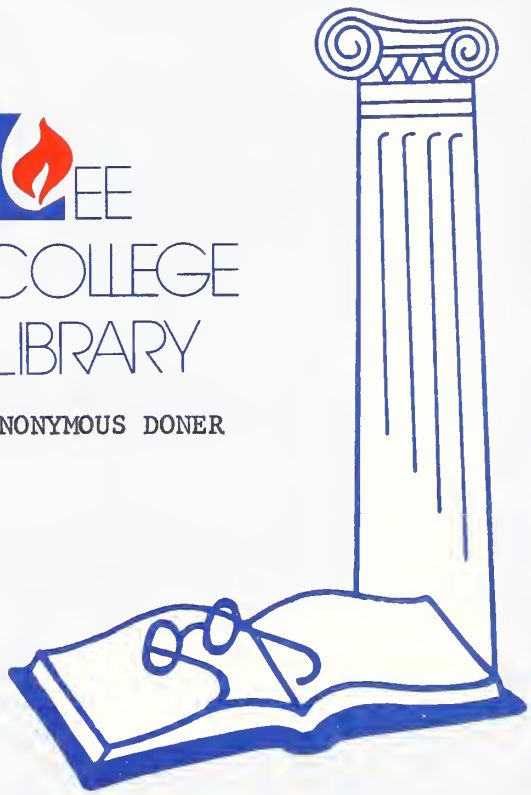

NOT TO BE TAKEN OUT
Lee College Library
Cleveland, Tn. 37311

Digitized by the Internet Archive
in 2012 with funding from
LYRASIS Members and Sloan Foundation

http://archive.org/details/vindagua1962leeu

LaVera Humphries

IN LOVING MEMORY

Ah, thou rose, sweet rose!
Thy beauty, love, and devotion unsurpass'd,
We are lonely with cherished mem'ries of thee.
Thy soft wifely touch is miss'd;
Thy gentle chide to thy child is gone;
But we have glorious hope of thee
In Christ Jesus, the Hope of Glory.

Thy pearl-like beauty was always here,
But gained radiance as the shadows lengthened.
When darkness o'erwhelmed thee,
Thy fragrance spread through our "world."
Then, sweet rose, thou wast plucked from our garden
To live forever with the Rose of Sharon.

075814

Ref.
LD
2956
A7
V56
1962
c. 3

Larry Sams,
campus photographer.

Walter Goff, Donna Williamson,
typists.

The 1-9-6-2 Vindagua Staff Presents

Douglas LeRoy,
copy editor.

Marilyn Sindle, Ida Chico, *artists;*
Janice Anderson, *publicity artist.*

MARTHA ANN SMITH,
"Vindagua" editor-in-chief.

BEATRICE ODOM, LOIS BEACH,
MARVIN GOLDEN, *sponsors of the 1962 "Vindagua."*

The 1962 Lee College

Brenda Roberson
Administration Editor

Wanda Justice
Special Events Editor

Carla Cook
Organizations Editor

Carlotta Menard
Athletics Editor

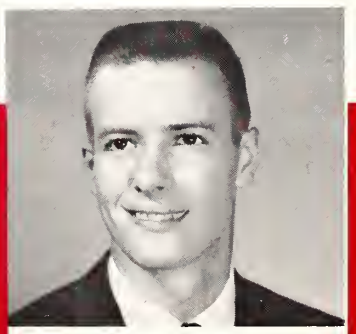

Jim Tinney
Clubs Editor

Lorraine Carroll
Features Editor

Tensions, toil, calamities, predicaments, inexplicabilities—ond **sweet relief**—ore words thot describe how eoch **Vindagua** deodline is met. The stoff, os o closely knit unit, hos worked tirelessly to produce o bigger ond better 1962 **Vindagua.**

We wish to thonk our photogrophers, LoVon Riley of Athens, Tennessee, ond George Keppler of Clevelond, Tennessee, for their excellent cooperotion.

Southern Photo Process Engroving Compony of Atlonto, Georgio, hos worked closely with us in preporing the engrovings. The personnel of the Church of God Publishing House, os olwoys, hos done o commendoble job of printing the book.

A speciol "thonk you" goes to our wonderful sponsors, without whose continuol support ond encouragement this **Vindagua** would not be possible.

Student, this is your **Vindagua.** We hope you enjoy it!

Seated: Mary Morris Stone, *Business Manager.*
Standing: Doris Dennison, *Associate Editor.*

Vindagua
Cleveland, Tennessee

Business Staff: Dorothy Nichols, Mary Morris Stone (manager), Jimmy Minor, Margaret Adams, Brenda Morgan, and Buddy Pyeatt.

Jim Hubbard
Bible College Editor

Iris Byrd
Junior College Editor

Annette McDaniel
High School Editor

Bonnie Lambert
School of Music and Religious Education Editor

Editors "brainstorm" fresh ideas for their special sections.

"Looking Through A Glass Darkly"

SEATED: Dot Addison, Associate Features Editor; Genie Ard, Associate Administration Editor; Linda Butler, Associate High School Editor.

STANDING: Judy Stephens, Associate Organizations Editor; Jack Barron, Associate Bible College Editor; Joe Bryson, Associate Junior College Editor; Jim Lowrence, Associate Special Events Editor; Morvin Porter, Associate Athletics Editor; Dennis McCauley, Associate Clubs Editor; Linda McDonald, Associate School of Music and Religious Education Editor.

Associate Editors of the *Vindagua* assist their editors in ideas, lay-out, pictures, and copy.

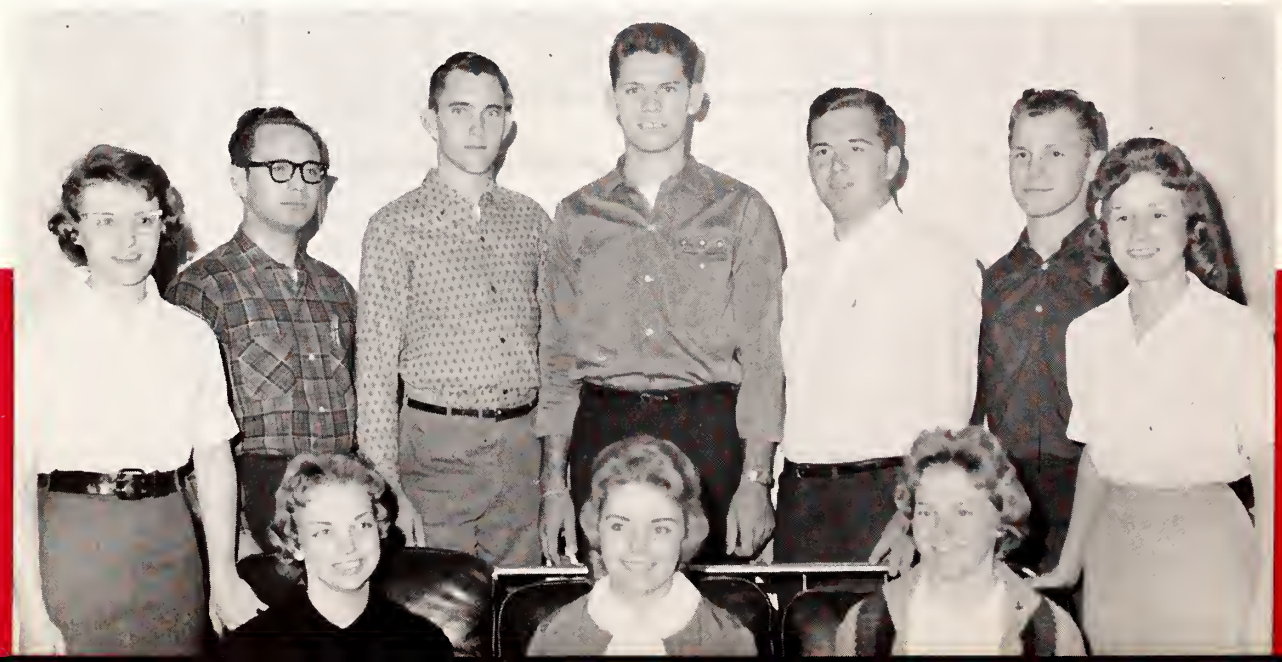

Table of Contents

FOREWORD .6

DEDICATION .9

ADMINISTRATION .10

SPECIAL EVENTS .24

ORGANIZATIONS .34

ATHLETICS 50.

CLUBS 72.

FEATURES 88.

CLASSES 102.

ADVERTISERS 156.

FOREWORD . . . .

VINDAGUA means "looking through a glass darkly"—fading memories, happy pastimes that can never be recalled with the same distinctness and clarity, unless a shutter is snapped and a word is written.

A page is planned and printed, capturing each memory forever, and is piled on top of other memories—never really forgotten, never truly remembered. When a book is opened an older world tugs at the heart—but the book will be closed again.

LEE COLLEGE AND ACADEMY

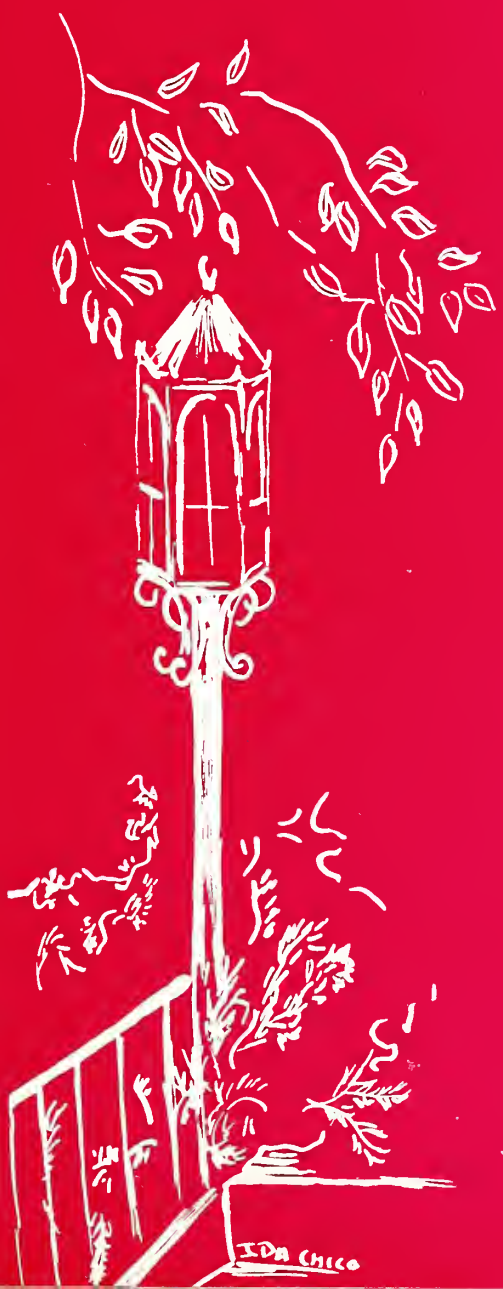

IN THESE PAGES our "speeial" world is reealled through the "lamps of knowledge," the "frames of events," the "panes of South Tower," the "binoeulars of aetion," the "erystal of activities," the "mirror of perfeetion," and the "pieture of study." Our lives, the many shades and faeets of aetivity and personality, are held steadfast and eonstant in the Almighty. "For now we see through a glass, darkly; but then faee to faee," I Corinthians 13:12.

DEDICATION

"And to love life through labour is to be intimate with life's inmost secret."

—*The Prophet*
Kahlil Gibran

To one who stands with fervent loyalty and devotion to Lee College and her students . . .

To one who lives with continued joy that comes only from a life embedded in Christ . . .

To one who serves with all that is within him, humbly and faithfully . . .

To one who loves us all, completely and devotedly . . . we affectionately dedicate the 1962 **VINDAGUA** to our own **BROTHER CHARLES GRAHAM.**

CHARLES GRAHAM

" . . . stedfast, unmovable,
always abounding
in the work of the Lord,"
1 Corinthians 15:58.

Administration

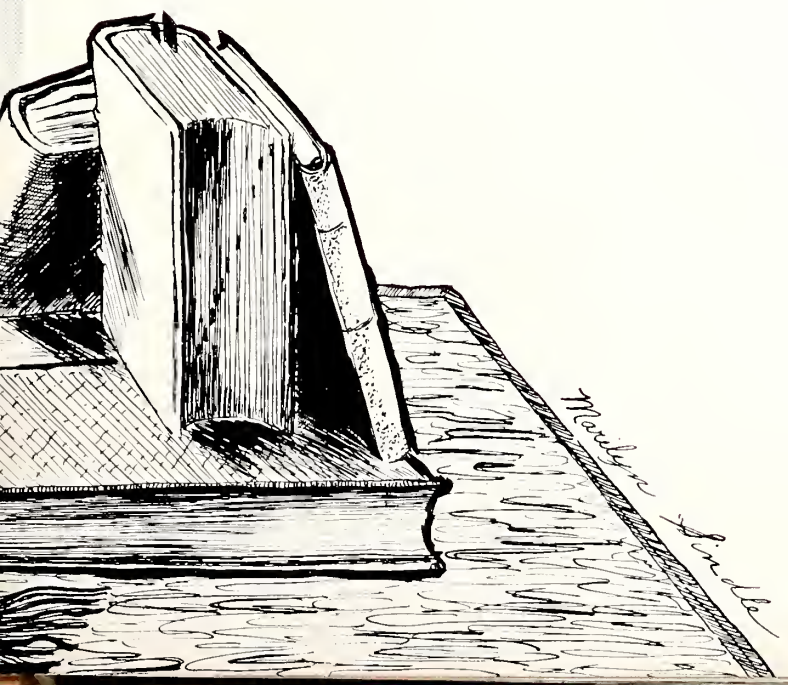

"Advancement" Is Key Word of Lee College Board of Directors.

In view of the crowded conditions of the 1961-62 term, the Board of Directors is speciolizing in "proctical" improvements for Lee College. Alreody the upperclassmen of Simmons and Nora Chombers Holls hove received new furniture, and several buildings on campus hove undergone a "foce-lifting." Yearly improvements on functional buildings are on the agenda, to be followed through when funds allow.

Plans of the Boord for 1962-63 include the renovation of the East wing of Old Moin, ond the remodeling of the central part of Old Main after the 1962 Generol Assembly of the Churches of God.

Lee has room to expand! We, the Student Body, appreciote the efforts of the Board of Directors to make Lee College a progressive college with on "eye" toward the future.

Lewis J. Willis
Chairman

Board of Directors: James L. Slay, Jr., Lee Watson, Lewis J. Willis, *chairman;* A. V. Howell, James Stephens, D. C. Boatwright. J. P. Johnson is not pictured because of family illness.

The Reverend Ray H. Hughes

President Hughes

"I believe Lee College will outgraw its facilities soon, ond make an even greater impact upan the church than it hos in the post. The reasan for my belief is the acceleroted interest in education ond the whaleheorted cooperotian that Lee is receiving from the Church," declores the president, the Reverend Ray H. Hughes.

The Reverend Mr. Hughes is esteemed os an eminent minister in the Pentecostal mavement, and is the speaker for "Forword in Foith," the radio voice of the Churches af God. He hos preached 1,200 radia sermons and hos traveled ta 45 foreign cauntries to minister the Word. He is a noted outhar with a rich background af experience.

President Hughes stoted that fram all indicatians, this yeor's student body is one of the finest, both academicolly and spiritually. When asked whether he had any goals set far Lee, he replied, "Yes. Some of them o e as fallaws: A faur-yeor teocher's program, o full-time public relatians director, and a building prcgram to restore Old Main."

Marvin Golden

Business Manager Masterminds Lee's Budget

Mr. Marvin Golden has served as Business Manager far the past seven years. As college treasurer, he supervises the purchasing, sales, and credit departments, and keeps accurate records af all financial transactians. Since his duties are such, he is really the President's "right-hand" man.

Registration, Transcripts, Records, Dominate Registrar's Time.

Recards af each student's grades, schedule and transcripts, and all veterans' recards are filed in the affice af the Registrar, Mr. Stanley Butler. Mr. Butler predicts at least a "600" enrallment far 1962-63.

Stanley Butler

LeMoyne Swiger, A.B., M.A. (L.S.)

Librarian Is Custodian of 14,476 Volumes

Lee Memoriol Library is commended by the occrediting ossociotions for its outstonding collection of books. Miss LeMoyne Swiger, librorion, holds the key position os custodion of this collection.

Besides her severol odministrotive duties, she is director of the Audio-Visuol deportment of Lee ond is responsible for the ordering, processing, ond mointenonce of books, periodicols ond pomphlets.

The Librory is vitol to oll students, ond we solute the proficiency of Miss Swiger ond her competent stoff.

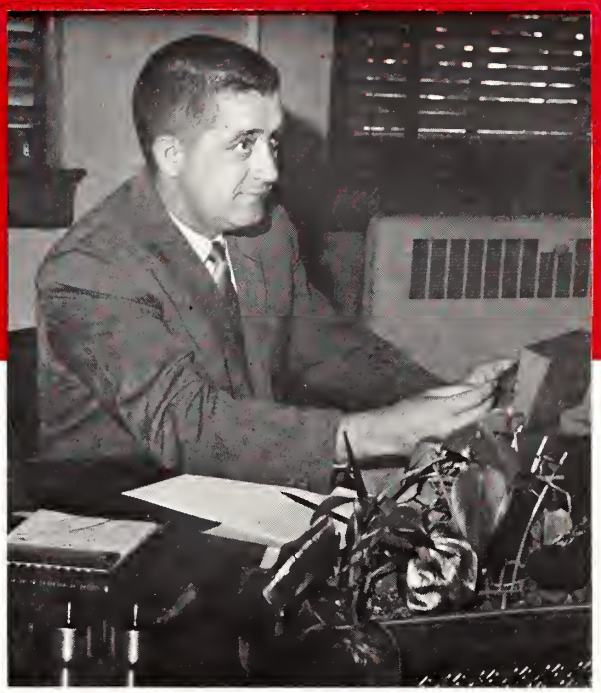

Stanley Butler, B.S., M.A., Ed.S.

Deans of Lee Promote Compatability.

Avis Swiger, L.L.D.

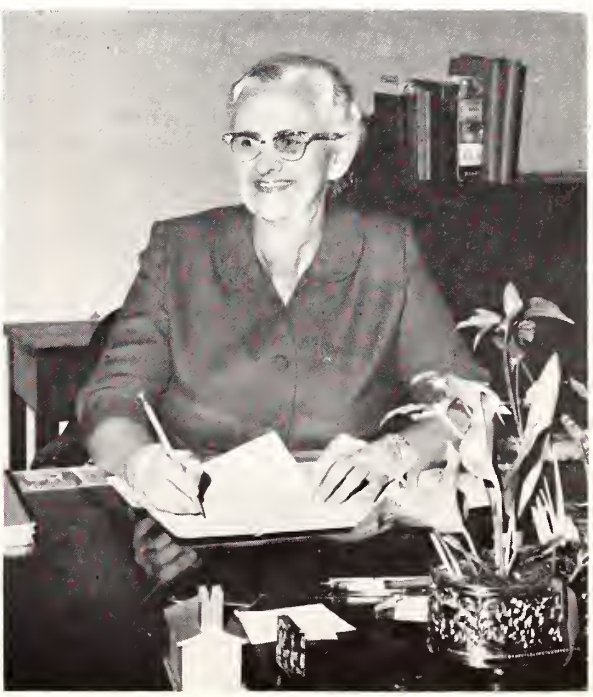

Dean of Bible College
R. Hollis Gause, Jr., A.B., B.D.

Dean of Junior College
J. Herbert Walker, Jr., B.A., M.A., B.D.

Division Heads Guide Lee's Diversified Curricula.

The Bible College is fully accredited by the Accrediting Association of Bible Colleges; the Junior College is accredited by the Southern Association of Colleges and Secondary Schools; the Academy is accredited by the Southern Association of Colleges and Secondary Schools.

Prineipal of the Aeademy
Stanley Butler, B.S., M.A., Ed.S.

Dean of Sehool of Musie
A. T. Humphries, B.M.

Dedicated Faculty Inspires Lee Students

J. Martin Baldree, Jr., A.B., M.R.E.
Christian Education
Social Studies

Charles Beach, B.S., M.A.
Spanish
French

Lois Beach, B.S., M.S.
Home Economics
Science
Related Art

Jimmy Bilbo, B.A., M.A.
Social Studies
Bible, Education

Hubert Black, B.S., M.Ed.
Social Studies
Physical Education

Stanley Butler, B.S., M.A., Ed.S.
Educational Administration

Charles Carpenter, B.A., B.D.
Phychology
Theology

Ruthanna Carr, A.A.
Physical Education

1961-62 Instructors Are Distinguished in Their Personal

John Casale
Violin
Stringed Instruments

R. H. Gause, Jr., A.B., B.D.
Religion
English

Clifford Dennison, A.B., M.A.
Mathematics
Science

Peggy Humphrey, B.S.
Secondary Education
English

Nina Driggers, A.B., M.A.
English
Education

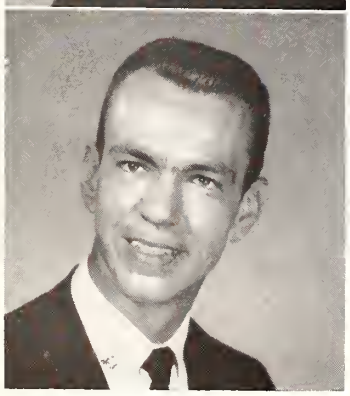

A. T. Humphries, B.M.
Voice
Music Theory, Composition

Honette Echols, B.S.
Social Studies
Music

Experts in Their Fields, Dedication, and Adept Instruction

Roosevelt Miller, B.M.
Voice
Music Theory

LaVera Humphries
Piano

Beatrice Odom, B.A., M.A.
Christian Education
English
Education

Ruby Hurst, B.A.
Piano
Music Theory

Elmer Odom, B.A., M.A.
Religion
History

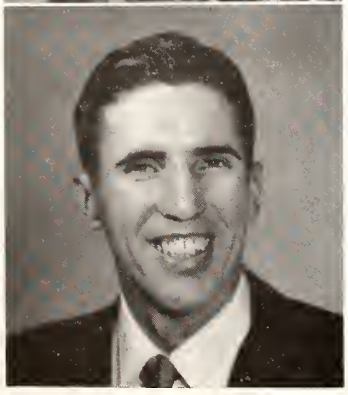

Terrell McBrayer, B.S., M.A.
Business Education
Educational Administration

Duran Palmertree, B.A., B.D.
Theology
Science

Teachers' Outside Activities Vary From Organized Sports and Community Social Work to Pastoring

Dudley Pyeatt, B.S., M.A.
Business Education

Helen Symes, B.S.
Education
Music Education

Georgia Stroud, B. M.
Organ
Music Composition

Lucille Walker, B.A., M.A.
Social Studies
Education

Avis Swiger, L.L.D.
Missions
Religion

J. Herbert Walker, Jr., B.A., M.A., B.D.
Social Studies
Old Testament
Education

LeMoyne Swiger, A.B., M.A. (L.S.)
Library Science
Spanish
Education

Experienced Personnel Makes for a More Efficient Lee

A. C. Benker
Policeman

Ulna Black
Bookkeeper

E. L. Boehmer
Maintenance

Mary Blalock
Secretary to Principal

Sybil Butler
Secretary to Business Manager

W. P. Cornwell
Boys' Dormitory Supervisor

Evaline Echols
Secretary to President

Louvina Faulkner
Janitress, Girls' Dormitory

Nora Goins
Janitress, Tharp Hall

Grace Golden
Mail and Bookstore Clerk

Wanda Gore
Seerctary to Registrar

Charles Graham
Maintenance Supervisor

Lorena Hathcock
Girls' Dormitory Supervisor

Grady Hurst
Cafeteria

Cleone McLain
Assistant Librarian

Polly Miller
Bookkeeper

Nell Muncy
Snack Shop Manager

R. C. Muncy
Cafeteria Manager

Effie Parker
Nurse

Arthur Pressley
Maintenance

Mary Rathke
Cook

Beatrice Rutledge
Cafeteria

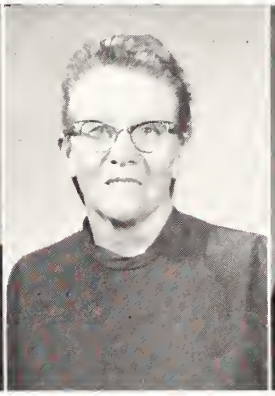

Della Scoggins
Cook

Mary Wiles
Girls' Dormitory Supervisor

G. J. Wilson
Cafeteria Janitor

Lee Provides Opportunity for Student Employment

First row: Martha Hodges, Wanda Blaekaby, Ruby Hewett, Shirley Boyette, Darlene Morgan, Bonnie Lambert, Doris Short, Carolyn O'Neal, Nelda Hudson, Miriam Aldrieh.
Seeond row: Marian Childers, Larry Sams, Ted Bowman, Ronnie Huffstetler, Duane Heil, Jaekie Horne, Robert Reffner, Don Harmon, David Faunee, Linda Johnson.
Third row: Martha MeBrayer, Linda Sehuman, Aline Adeock, Myrna MeSwain, Judy Rose, Sue MeGhee, Joyee Williams, Tannis Alford, Pat Shope, Alean Miller, Mary Core, Ivy Gates, Lillie Woodard, Winona Kerns.
Fourth row: John Lombard, Lowell Brannon, James Pender, Lloyd Hazzard, Lamar Ross, Gary Braneh, Ernest Blaek, Riek Painter, Billy George, Marvin Porter.

Alumni Association Spotlights Lee on the Field

Floyd D. Carey, Jr.
President

Zeno Tharp, Jr.
Seeretary

James Stephens
Board Member

Bennie Triplett
Vice-President

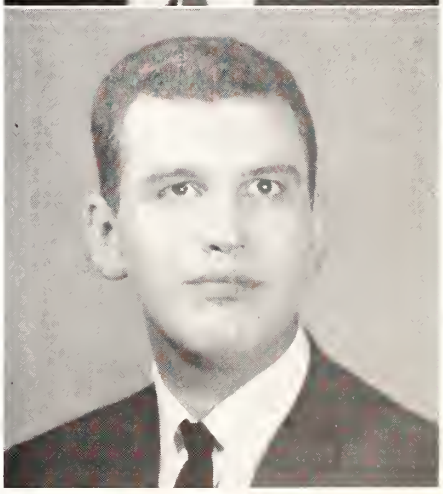

Philip Morris
Recording Secretary

James Winters
Board Member

The Lee College pramatianal film, "Decisian far Destiny," was premiered May, 1961, by the Natianal Alumni Assaciatian.

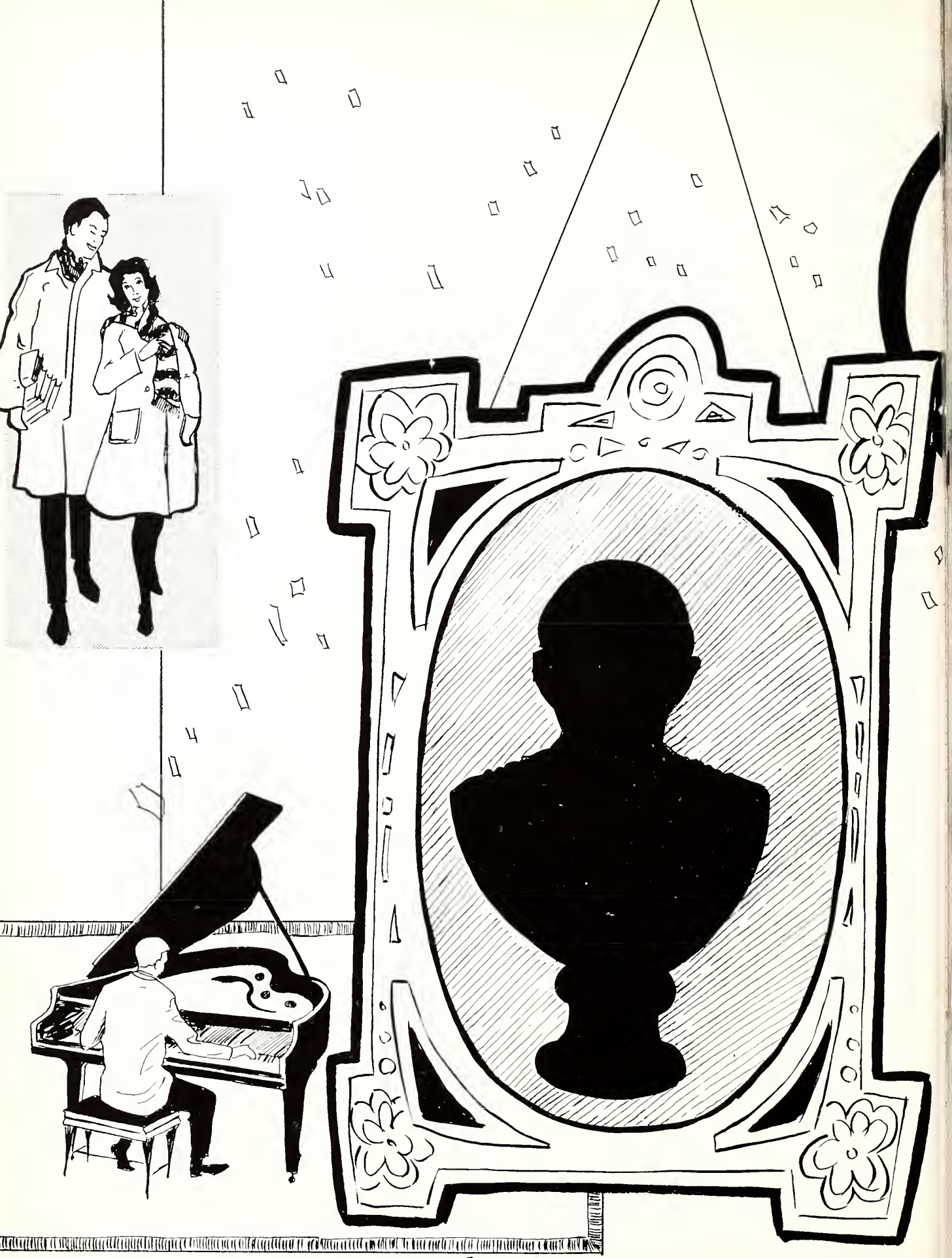

Marilyn Sindle

"Whatsoever things are true, . . .
honest, . . . pure, . . . lovely, . . .
of good report; if there be any praise,
think on these things,"
Philippians 4:8.

Special Events

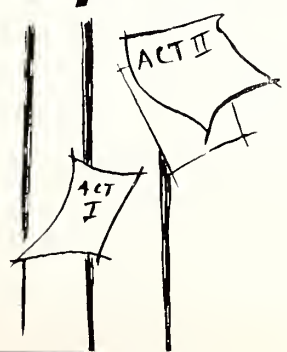

Confusion With a Capital C Begins Registration Day.

So you think you hove troubles? Registrotion doy tops them oll. Lines ore long, but you woit potiently with cromped fingers, sore feet, ond on indescriboble feeling thot you'll never write your name ogoin. Ultimotely, however, you become o full-fledged student of Lee College! After-effect: A feeling of greot relief—thot is, until closses begin!

"The last mile of the way"

Official opening of the 1961-'62 term featured the Reverend Charles W. Conn, speaker.

Welcoming Lee's newcomers for 1961-'62 were:
First row: Ruby Hewett, Dot Addison, Beverly Miller, Linda Butler, Peggy Humphrey *sponsor;* Elaine Price, Bonnie Lambert, Teresa Peters.
Second row: Erlene Phillips, Betty Robbins, Lorraine Carroll, Janice Anderson, Mary Smith, Martha Smith.
Third row: Aubrey Maye, Ray Sanders, Carlos Diaz, Billy George.
Fourth row: Robert Warren, Bob Blackaby, Mervin Shreve, Ronald Ducroq, Tim Stone, Phillip Shearer.
Fifth row: Paul Wesson, Brian Johnson, Paul Gregory.

Time out for volleyball.

There is one reason for this line—food.

1961 Fall Picnic of Beauty, Fun, and Frolics

The annual Fall Picnic is an exciting time for Lee College students, faculty, and administration. The picnic site for the September 29th "holiday" was Lake Ocaee.

Everyone "joined in" the organized relays, games, and events. Of course, all the food was eaten, and the day ended quietly with the inspirational Vesper Service.

The Vesper Service in God's creation.

Shoeless feet, tired smiles, but a very enjoyable day.

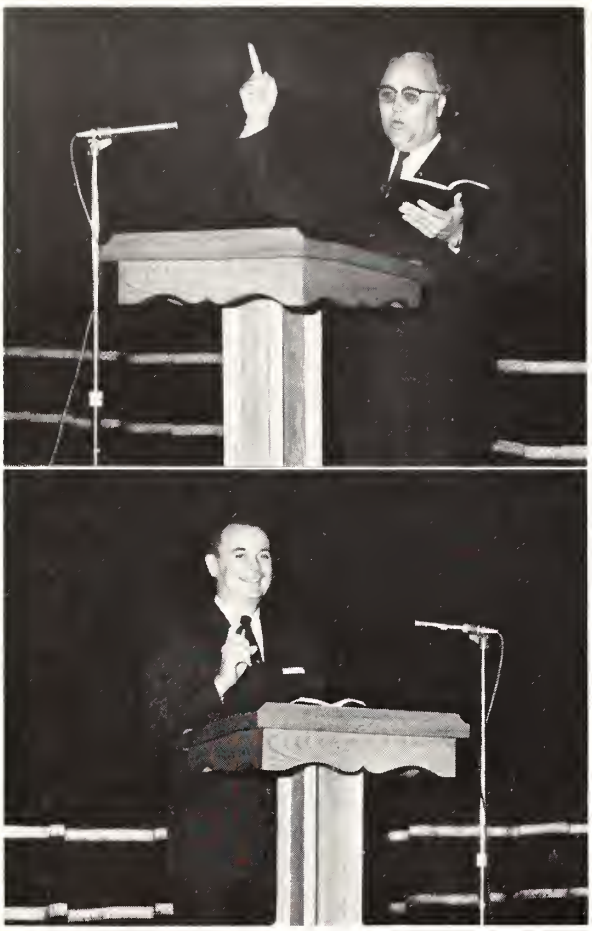

Upper: The Reverend J. Frank Spivey, *morning speaker.*
Lower: The Reverend C. R. Spain, *evening speaker.*

A twenty-four hour student "prayer-chain" stirs revival fires! David Barnes posts a prayer schedule.

Fall Revival, 1961-'62

October 15-21 was set aside as revival time at Lee College. Many accepted definite callings while others received life-changing experiences from God.

The Touring and Campus Choirs led students in the worship of singing.

Lee College was delighted with the lovely devotional singing of the Crusaders from London, England, under the "jolly" direction of the Reverend Mr. Gray.

Lee Was Host to the London Crusader Choir and 350 Alumni

With energy and pep the All-Stars raced down the floor to score a 70-50 Home-coming victory.

Janice Hughes,
Home-coming Queen.

Spectators observed the Alumni and All-Star game with overwhelming interest.

"You are my son, and I would have known you were the dungeon one thousand times as dark!"

Freshman Play: "The Release," by Dorothy Clark Wilson

Bor Abbos, a thief by trode, wos captured and thrawn inta prison. The much hated King of the Jews, Jesus Christ, wos releosed to the peaple for crucifixian insteod af Bar Abbas. The thief, Bor Abbos, was portroyed by Woyne White. Directors: Peggy Humphrey, Duran Palmertree, ond Helen Symes.

The Music Festival featured Lee College Touring and Campus Choirs; Academy Choir; the Orlando, Florida, Choir; and a grand finale by the choirs en masse.

"Enchanted Mirror" on the wall . . . our superlatives top them all!

Coronation Features "Enchanted Mirror" Theme

Gerald Johnson ond Mortha Smith, Mr. ond Miss Lee College, were crowned in the "Enchanted Mirror," Jonuory 13, 1962. They were complemented by their court, arrayed in rainbow-colored evening dresses. These ore the notable notables of Lee.

Girls' Athletic Association's *Spring-Is-Sprung* fashions, modeled by Barbara Pitts.

This gets monotonous after the one thousand and fortieth time!

LEE LIFE

Life at Lee is living and alive with life.

"Welcome to Lee," sez Brian.

Jackie's never-dying friend.

Where the elite meet to eat.

Y.M.C.A.: More bounce to the ounce.

Diversity leads at Lee! From the very first word, **Welcome,** one starts a round of activity that lasts from classes to the dorm and from the canteen to the local "Y."

Lee life is unforgettable—for it is the "little" things from which memories are made.

Whistle while you work!

Campus Choir dedication

Events galare leave no roam for boredam. Between studies and recreation, there is a voriety af stimulonts: forensic debates, saciol porties, talent shows, ond even "beauty contests!" The Notivity scene canstructed by the Student Council graces the front campus during the Christmas season. Worship thraugh music is onnually solemnified by the impressive dedication of Campus Choir.

Horizons are braodened, perspective is deepened, ond intellect is challenged by appartunities Lee Callege offers far the development of self-expression.

Debates sponsored by the Forensic Club

"There was no room for them in the inn."

Gertrude Stout: *Miss America of 1962* (?)

075814

They *always* came back for more.

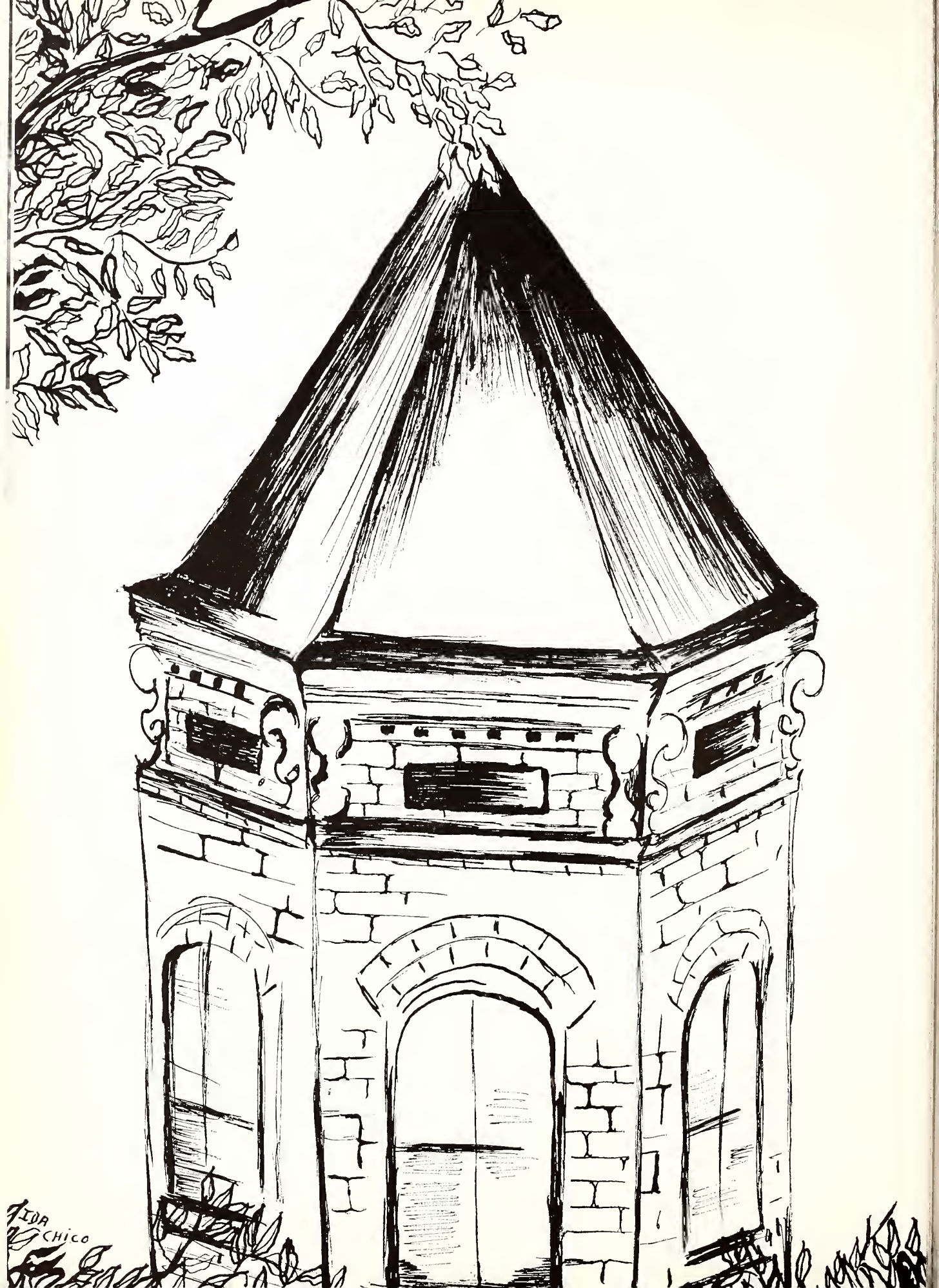
IDA
CHICO

"There are diversities of operations,
but it is the same God
which worketh all in all,"
1 Corinthians 12:6.

Organizations

Ronald Ducroq, president.

President Is From Rhodesia, Africa

Ronald Ducroq Heads Student Government

"In the perfarmance af my duties, I find a wonderful spirit of cooperatian among the students of Lee."

Ronald Ducroq graduated from Witwatersrand Technicol College and Trade School in 1954, where he majored in electricol engineering. He came to Lee to prepore himself for pastaral wark in South Africo. This yeor Mr. Ducroq married Miss Jeon Sauter of Northern Rhadesia.

As Student Body president, Mr. Ducroq serves as chief executive af student government, and represents the Student Body an the Discipline Cammittee. His resaonsibilities include the appainting af cabinet members, the presiding at oll meetings and student assemblies, and the vetoing of ony mation of the Student Cauncil.

Mervin Shreve is vice-president

Mervin Shreve, o third-yeor student at Lee, is a very capable school leader. In respanse to a questian about this yeor's student body he soys, "I feel that it is a great privilege ta wark with such fine student government leaders and with such a coaperative Student Body as Lee College."

Lorraine Carroll, Secretary-Treasurer

Lorroine Carroll, o senior in Junior College, is the Student Bady secretory-treosurer. She serves as secretory-treosurer af the Student Council ond secretary of the Discipline Committee. Miss Carroll plans a career os a linguist.

Elmer Odom, *sponsor* of Student Counеil

Student body *officers* confer on a point in question. Mervin Shreve, Ronald Dueroq, Lorraine Carroll.

Teamwork Is Vital to Student Council Achievements

First row: Genie Ard, Linda Butler Faye Head.
Second row: Ivy Gates, Elaine Price, Carolyn Palmertree, Christine Alton, Bonnie Lambert.
Third row: Douglas Pyle, Philip Morris, Danny May, John Sims, Douglas LeRoy.

Seated: Nina Driggers, J. Herbert Walker, Jr., *chairman;* Lorraine Carroll.
Standing: Ronald Dueroq, Terrell MeBrayer, Charles Carpenter, Mervin Shreve

Discipline Committee Is Lee's Judicial Authority

Mr. Walker, *chairman,* is pleased with the short list of offenders for this term.

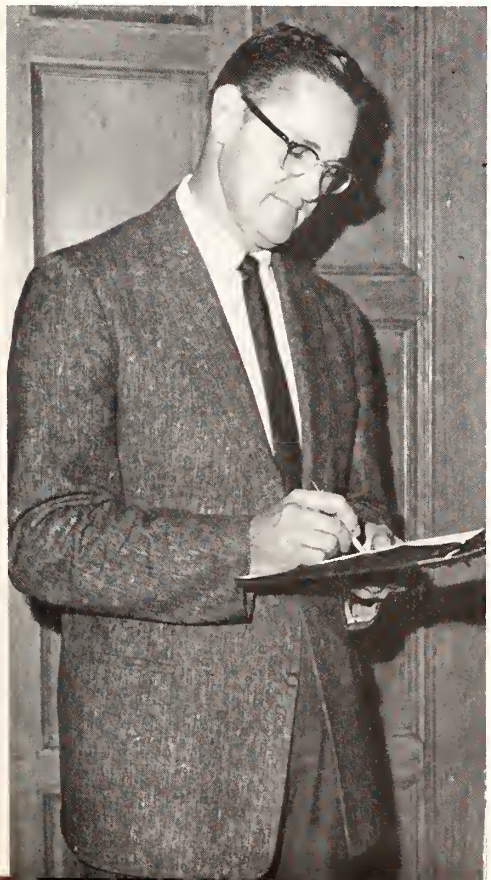

Students' eye view of the Discipline Committee in action!

PRESIDENT'S CABINET

Seated: Ronald Dueroq, *president.*
Standing: Billy George, *Chapel Program Committee;* Max Kent, *Public Relations Committee;* Robert Owens, *Evangelism Committee;* Betty Robbins, *Social Committee.*

Committees Correlate Campus Activities, Functions

Student activities must be interrelative in order to produce well-rounded college men and women. Each committee is dedicated to the purposes of enlorging the spirituol, intellectuol, ond sociol lives of Lee College students.

Social Committee

Three spiey social events were presented to the students of Lee College for their enjoyment. Themes varied from "Hillbilly Heyday" to "Trained for Pioneering."

Seated: Aliee Stephens, Betty Robbins, *chairman;* Mary Core.
Standing: Paul Wesson, Graham Greeson.

Chapel Program Committee

Academie chapel programs every Thursday present outstanding secular activities of Lee students. These programs are supervised by (seated) Dot Addison, Billy George, *chairman;* Brenda Morgan, (standing) Mary Smith, Brian Johnson.

Public Relations Committee

"Lee Spotlight" is featured once a week in the Cleveland *Daily Banner* under the direction of (seated) Faye Head, Sue McGhee, (standing) Jim Lawrence, Judy Painter, Max Kent, *chairman.*

Evangelism Committee

Spiritual vitality must be preserved on a spiritual campus! Student body religious activities are guided by Delton Futral, Ray McMullen, Bob Owens, *chairman;* Aubrey Maye, Phil Shearer.

The Clarion

The 1961-'62 *Clarion* is edited by Mary Smith, *editor-in-chief* Billy George, *associate editor,* Lucille Walker, *sponsor.*

Sports Reporters

The *Clarion's* sports page records Lee's intramural sports. *Editor:* Robert Reffner *seated. Reporters:* Rick Painter, Sue McGhee, Bob Thomas, Leonard Walls.

Feature Reporters

Feature articles highlight special events on campus. *Editor:* Jack Barron *seated. Reporters:* Priscilla File, Marilyn Jeffords, Larry Sams.

Columnists

Typist, Faye Head *seated; cartoonist,* Janice Anderson *standing; columnists* Bobby Hanshaw and Marilyn Sindle add their individual touches to each *Clarion* issue.

Society Reporters

Quips, quotes, and campus qualms are recorded meticulously by Henrietta Pawluk, Judy Painter, *editor,* Patricia Miller.

News Reporters

The *Clarion* is the monthly news channel of campus activities. Assigning "news beats" is *editor,* Bevon Smith *right. Reporters:* Ida Chico, Jim Tinney, Douglas Youngblood.

CAMPUS CHOIR

First row: Faye Head, Leah Weyandt, Barbara Dempsey, Lyla Bruhl, Judy Goodloe, Charlotte Miller, Marilyn Sindle, Linda Mackey, Marie Miller, Shirley Boyette, Elaine Price, Wanda Gore, Rheba Wellborn, Iris Byrd, Tannis Alford, Janice Anderson, Joan Paulk, Beverly Hughes, Brenda Lowe, Brenda Bowden, Bonnie Lambert, Genie Ard, Jimmie Lawrenee, Annette Mathis, Murlene McCoy, Janice Hartgraves, Marian Giedd, Sylvia Starling.
Second row: Helen Ketcherside, Jerrie Porter, Mary Core, Junus Fulbright, Joseph Owens, John Miller, Duane Lambert, Dickie Davis, Jim Tinney, Philip Morris, Graham Greeson, Gary Banford, Jean Jones, Richard Goodman, Daniel Petty,

112 Voiced Campus Choir Sings for Revivals, Special Favorites: "All Hail the Wide Revival," and

One of the most outstanding performonces wos given ot the annual Spring Festival when Compus Choir formolly presented Mendelssohn's, "Elijah." A. T. Humphries, boritone, performed as Elijah.

A. T. Humphries,
director.

Jim Breekenridge, Bob Thomas, Leonard Walls, Rabun Haddock, Marvin Porter, Jim Hubbard, Garland Stout, Harvey Harkins, Linda McDonald, Rosalie Weleh.

Third row: Brenda Morgan, Mildred Anderson, Jayne Melton, Delores Murphy, Sandra Bridges, Brenda Yates, Doris Short, Carolyn Young, Phyllis Brummett, Shirley Bridges, Brenda Roberson, Sue McGhee, Marjorie Johnson, Moquita Hurst, Wanda Thompson, Annette McDaniel, Joyce Short, Gayle Diffey, Lavone Allen, Myrna McSwain, Gail Barnwell, Miriam Aldrich, Winona Kerns, Charlotte Gerard.

Fourth row: Manuel Bonilla, Ted Gee, Billy George, Billy O'Neal, Daniel Burt, Dan Dobben, Paul Gregory, Donnie Sumner, Jim Burns, Gary Braneh, Brian Johnson, Grady Townsend, Jim Minor, Jimmy Young, Duane Heil, Dave Parton, Doug Pyle, Larry Sams, Jackie Horne, Buddy Pyeatt, Donna Dempsey, Carol Sunderman, Regina Harper.

Local Churches, and Civic Organizations Power of Jesus' Name," "World- Handel's "Halleluiah Chorus"

Henrietta Pawluk,
organist.

Mary Smith,
pianist.

TOURING CHOIR

First row: Faye Head, Leah Weyandt, Jerrie Parter, Annette Mathis, Marilyn Sindle, Wanda Gore, Marjorie Johnson, Sue McGhee, Gail Mefford, Elaine Price, Brenda Morgan.
Second row: Charlatte Miller, Jayee Short, Bonnie Lambert, Joan Paulk, Rheba Wellborn, Brenda Roberson, Sandra Bridges, Annette Yates, Gayle Diffey, Caralyn Young.
Third row: Billy George, Billy O'Neal, Paul Gregory, Dannie Sumner, Graham Greesan, Richard Goodman, Dickie Davis, Harvey Harkins, Manuel Bonilla, Henrietta Pawluk.
Fourth row: Doug Pyle, Jimmy Young, Dan Dabben, Jim Burns, Grady Townsend, Brian Johnson, Philip Morris, Walter Gaff, John Miller, Garland Stout. Mary Smith is at the piano.

Touring Choir Premiers First L. P. Album September, '61

The Lee College Touring Chair traveled aver 6,000 miles far their Fall Taur, spreading their meladiaus blessing fram as far as the windy city af Chicaga ta Atlanta, in the heart af Dixie. This year the chair sang at the Pentecastal Fellawship af Narth America in Chicaga at the Maady Memarial Church, and they canducted numeraus weekend taurs.

ACADEMY CHOIR

First row: Ray Hughes, Jr., Wanda Canady, Wynona King, Patricia Miller, Nelda Lee, Dot Addison, Beverly Miller, Pat Higginbotham, Jim Forester, *assistant director.*
Second row: Sharyn Harris, Louise Harbour, Carolyeanne Peale, Peggy Richardson, Frances Higgins, Pat Masters, Jane Holsomback.
Third row: David Faunce, Don Hargrave, Jerry McGrath, Richard Mathis, Walter Warren, Jim McClain, Phillip Pearson.

Academy Choir Presents Spring Operetta

"Souls ot the Center," written ond directed by Roosevelt Miller, wos occloimed outstanding in its presentotion of witnessing.

Jane Holsomback, *accompanist*

Roosevelt Miller, *director*

Trios, Quartets Enrich Chapel Services

School of Music Trio

Brian Johnson,
Mary Smith,
Elaine Price.

Faculty-Staff Trio

Evaline Echols,
Ulna Black,
Wanda Gore.

Brass Trio

Tommy Morse, Jerry Tow, James Shope.

Continental Quartet

Donnie Sumner, *accompanist;* Doug Pyle, John Miller, Graham Greeson, Brian Johnson.

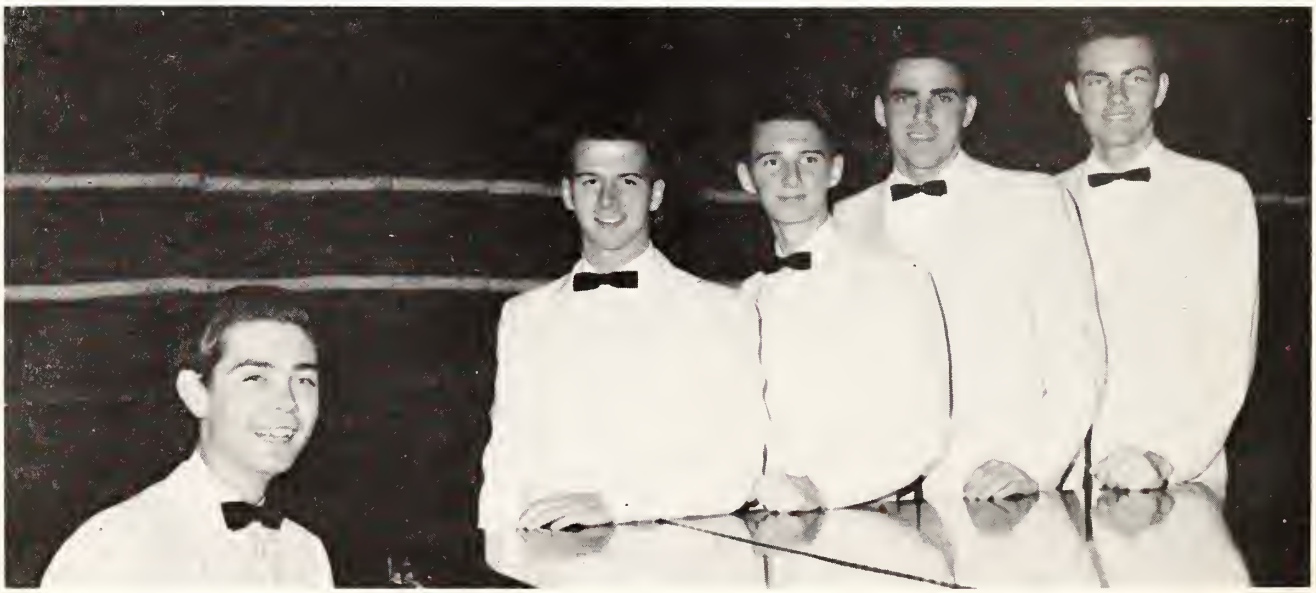

Chapel Ushers

Lee College chapel ushers are "efficiency experts" in the fullest sense. Garland Stout, Jim Meletiau, Gene Martin, and Harmon Roberts ore responsible for the smaath functianing of all Sunday night chopel services.

These men consider ushering a privilege and never, primarily, a duty. Truly, it is on honor to be a doorkeeper in the house of the Lord.

Dorm Councils Promote Unity and Cooperation

Simmons and Nora Chambers' dormitory councils sift and solve many "dorm" problems. Each council member is elected by the class she represents.
Seated: Brenda Morgan, Wanda Blackaby, Genie Ard, Aline Adcock, Delores Murphy.
Standing: Sylvia Starling, Lorraine Carroll, Martha Smith, Mary Smith, Lillie Woodard.

Marilyn Sindle

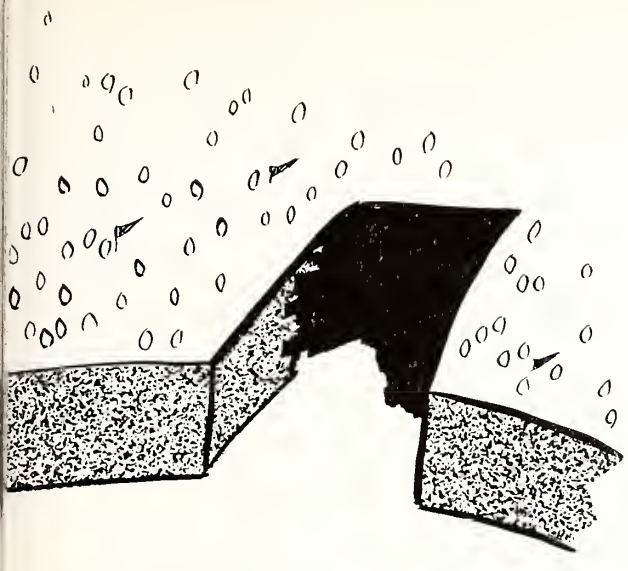

"Glorify God in your body,
and in your spirit
which are God's,"
1 Corinthians 6:20.

Athletics

Athletic

Cooch Block, director, promotes wholesome competition between closs teoms for the chompionship trophies. Lee College Vikings compete with other Pentecostol colleges in bosket-boll.

Coach Black and Assistants Enforce Rigorous Athletic Program

Billy George, Bobby Hanshaw,
assistant athletic directors

Calisthenics incorporated.

Directors

Campetitian is keen amang Lee College girls. Miss Carr teaches the majar sparts: basketball, saftball, valleyball—and exercises. Traphies are awarded the championship teams at the Athletics Banquet each year.

Miss Carr Is Girls' New Director

This is just the beginning!

Miss Carr "at ease."

Varsity CHEERLEADERS 1962

Shirley Bridges
Captain

Miriam Aldrich

Lavone Allen

Betty Byrd

Myrna McSwain

Barbara Pitts

Varsity cheerleaders in formation.

Cheerleaders Add Sparkle to Lee Games

"Let's go, big teom, let's go!" Cheering is irresistible when there is competition. At Lee, competition is ot its best—skill, oction, drive, teomwork—producing o b u n d o n t enthusiosm among the spectotors.

Hurrah, for the maroon and white!

College

. 1961 . .

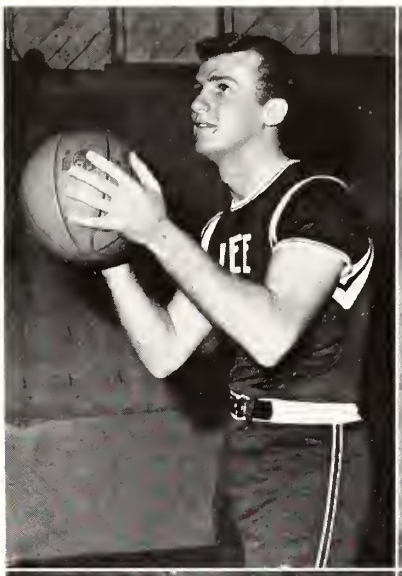

Dale Hughes
Captain

Wayne Dyer

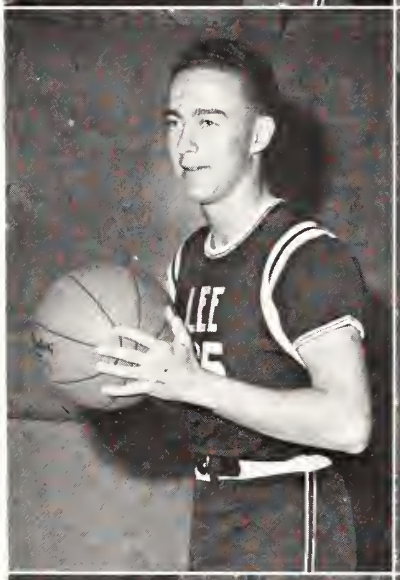

Bernard Gilley

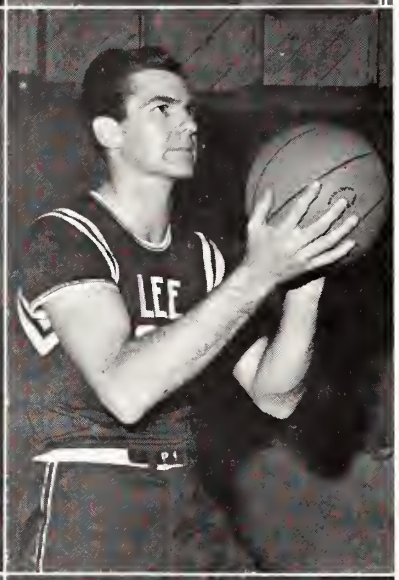

James Jenkins

Dudley Lytle

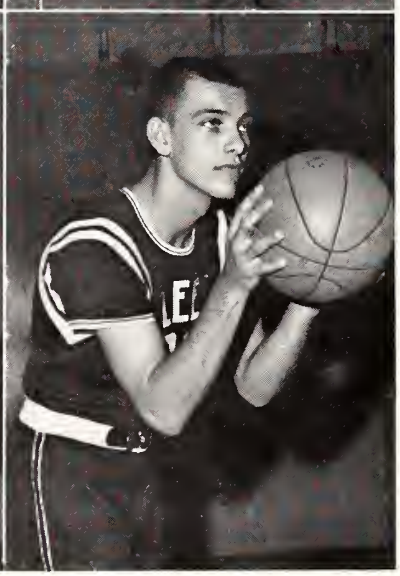

Loman Miller

Varsity

. 1962 .

Billy Miller

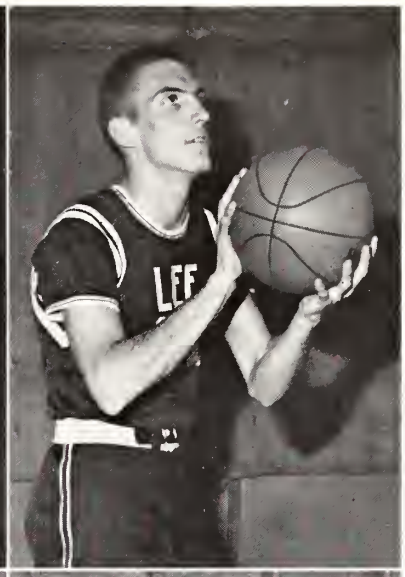

Wayne Padgett

John Pigg

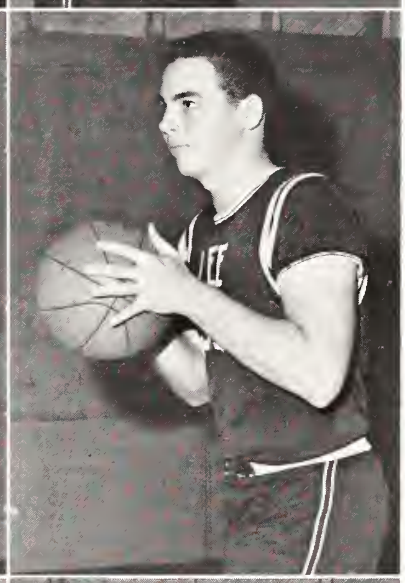

Fred Spain

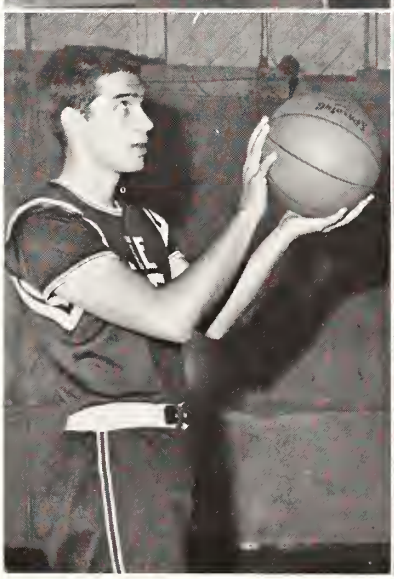

Bob Walters

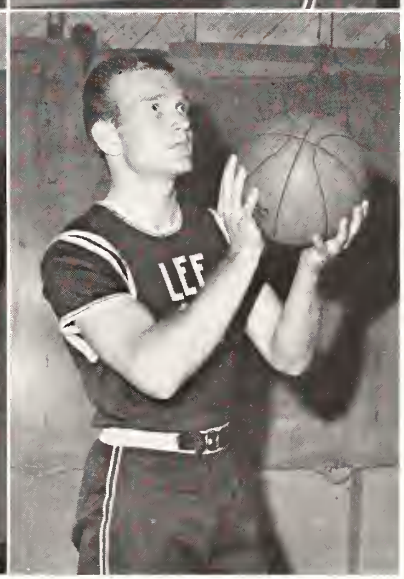

P. D. Wesson

John Pigg "easy does it" during the last half of the game with Oak Ridge.

Vikings Host Four Visiting Teams —

Far the secand year in a raw, the Vikings wan the Lee College Invitatianal Taurnament. Successful defense af their title was made against the Oak Ridge All-Stars in the game pictured here. The Vikings played autstanding ball ta win 71-67. Lee cancluded the season with a recard af 18-4.

Lee-way for Loman Miller.

James Jenkins combats "armed resistance."

At a high point of the game, Billy Miller contemplates before shooting his winning shot.

Lee Wins All! by Bobby Hanshaw

The Tigers wan the high schaal divisian af the Invitatianal Taurnament with little appasitian. In this game the Tigers thrashed Athens church All-Stars 56-17, hitting cansistently fram the field and using the fast break ta great advantage. The Academy alsa wan the spartsmanship award far their divisian.

"Shot in the dark."

Richard Bolte, second semester Tiger player.

High School Varsity

Delton Futral
Co-captain

Ray Hughes, Jr.

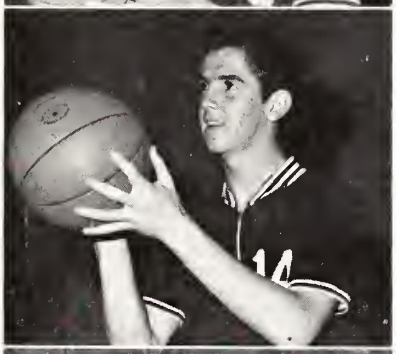

Wayne Woodard
Co-captain

Irwin Kinser

Paul Bloomer

Jim McClain

John Carter

Joe McCoy

David Faunce

Dickie Nicholson

Seniors

First row: Bevon Smith, John Sims, Ted Gee, Harvey Harkins.
Second row: Dale Hughes, *coach;* Dickie Davis, Grady Townsend, Dan Dobben, Bobby Hanshaw.

Freshmen

First row: Danny May, Larry McDaniel, Hugh Guyton, Ed McGhee, Rick Painter, Charles Green.
Second row: Wilkie Green, Wayne Padgett, James Minor, Don Richardson, James Brown, Dave Manly, Sam French.

Student Employees

Rudell Bloomfield, Robert Reffner, Terry Lee, David Hadsall, Ronald Huffstetler, Ted Bowman.

SENIORS

First row: Bevon Smith, Dickie Davis, Dan Dobben, Harvey Harkins, Jim Forrester, Fred Spain, Dale Hughes.
Second row: Danny Callahan, Ted Gee, John Sims, Dudley Lytle.

Football Teams Compete

Cheerleaders: Geraldine Reed, Glenda O'Neal, Carlotta Menard, *captain;* Linda McDonald, Wanda Justice, Carla Cook.

FRESHMEN

Players: Bob Walters, Hugh Guyton, Don Richardson, Wilkie Green, Rick Painter, Larry McDaniel, Danny May, Sam French, Wayne Padgett, Douglas Youngblood, Charles Green, Buddy Pycatt, Jack Boatwright, Bob Pendergrass, Joe Bryson.

Cheerleaders: Donna Stricker, Annette McDaniel, Phyllis Brummett, Dot Addison, *captain;* Genie Ard, Pat Miller, Janice Hall, Beverly Miller, *mascot.*

HIGH SCHOOL

Players, Front Row: Lloyd Hazzard, *coach;* Joe McCoy, Don Shoemaker, David Faunce, Dickie Nicholson, Ronald Shoemaker, Irwin Kinser, Walter Warren.
Second row: John Carter, Wayne Woodard, LaVoy Newton, Delton Futral.

in Intramural Games

Pigskin punting

Football pile-up

FRESHMEN

No team—
no picture.

Softball Season is Popular at

SENIORS

No picture—
no team.

HIGH SCHOOL

Kneeling: David Faunce, Ronnie Shoemaker, Jim McClain, Joe McCoy. *Standing:* Lloyd Hazzard, *coach;* Don Shoemaker, Paul Bloomer, Delton Futral, LaVoy Newton, Dickie Nicholson.

Lee With Keen Competition

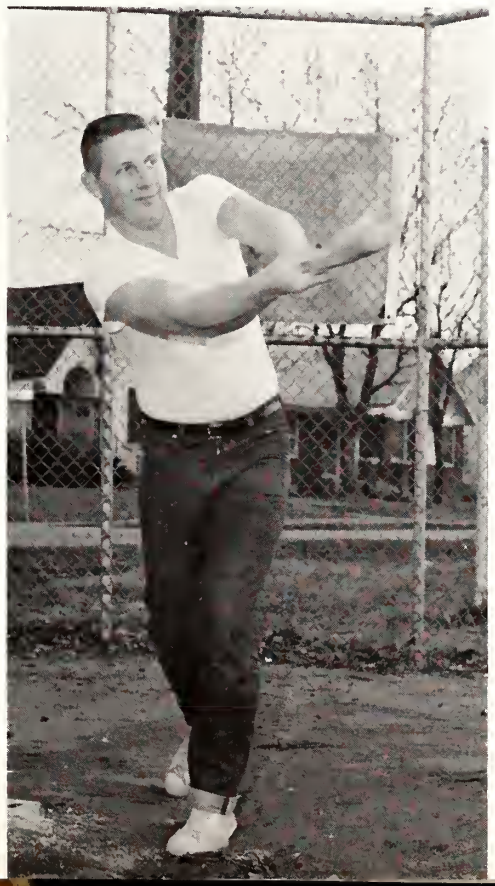

Dickie Nicholson displays good batting form.

Delton Futral is safe, the umpire is sure, but the crowd is uncertain.

FRESHMEN

Standing: Betty Byrd, Barbara Pitts, Shirley Bridges, Doris Dennison, Selva Bowden, Mary Core, Carlotta Menard, Judy Stephens, Wanda Justice, Jerrie Porter.
Kneeling: Ed McGhee, *coach.*

Girls' Basketball Stresses Skill,

SENIORS

Kneeling: Charlotte Miller, Lavone Allen, Linda Johnson, Brenda Lowe.
Standing: Dickie Davis, coach; Judy Maxwell, Janice Hughes, Judy Painter, Sue McGhee Gena York.

HIGH SCHOOL

Left to right: Donna Strieker, Franees Higgins, Lloyd Hazzard, *coach;* Pat Higginbotham, Jean Nieholson.
Front to back: Dot Addison, Genie Ard, Libby Casteel.

Teamwork, Action, and Good Sportsmanship

"Hands up!"

"Siamese twins?"

Girls' Softball

FRESHMEN

Front row: Gail Barnwell, Jerrie Porter, Wanda Justice, Judy Stephens, Beverly Shiflett.
Second row: Darlene Morgan, Carlotta Menard, Barbara Klaus, Miriam Aldrich.

SENIORS

Kneeling: Sue McGhee.
Standing: Alice Stephens, Charlotte Miller, Linda Johnson, Judy Painter, Martha Hodges.

HIGH SCHOOL

Kneeling: Dot Addison.
Standing: Wanda Canady, Barbara Antwine, Phyllis Brummett, Doris Powell, Donna Williamson, Christine Alton, Pat Higginbotham.

Girls' Volleyball

FRESHMEN

Standing: Shirley Bridges, Betty Byrd, Doris Dennison, Jerrie Porter, Mary Core, Wanda Justice, Barbara Pitts, Judy Stephens, Carlotta Menard.
Kneeling: Selva Bowden.

SENIORS

First row: Charlotte Miller, Lavone Allen, Linda Johnson, Brenda Lowe.
Second row: Judy Maxwell, Janice Hughes, Judy Painter, Gena York, Sue McGhee.

HIGH SCHOOL

Standing: Nelda Lee, Annette McDaniel, Frances Higgins, Phyllis Brummett, Pat Miller, Genie Ard, Dot Addison.
Kneeling: Libby Casteel, Donna Strieker, Pat Higginbotham.

"Fore!"

PING PONG

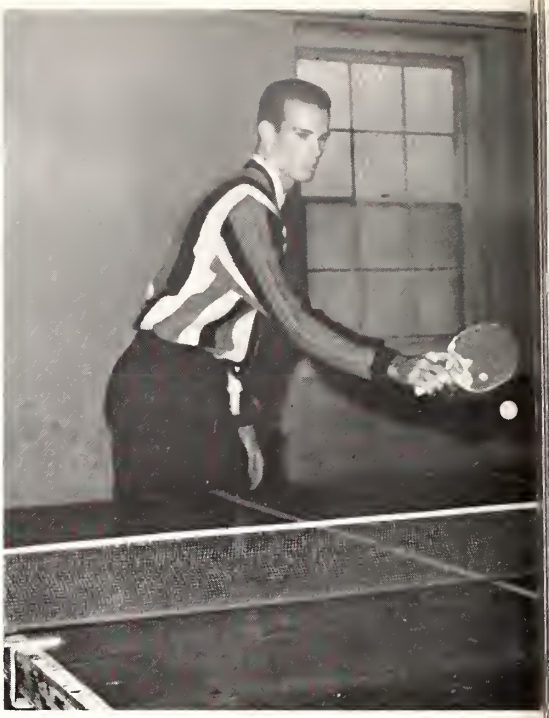

"Tall competition."

Minor Sports are Featured in the

"Man and muscle!"

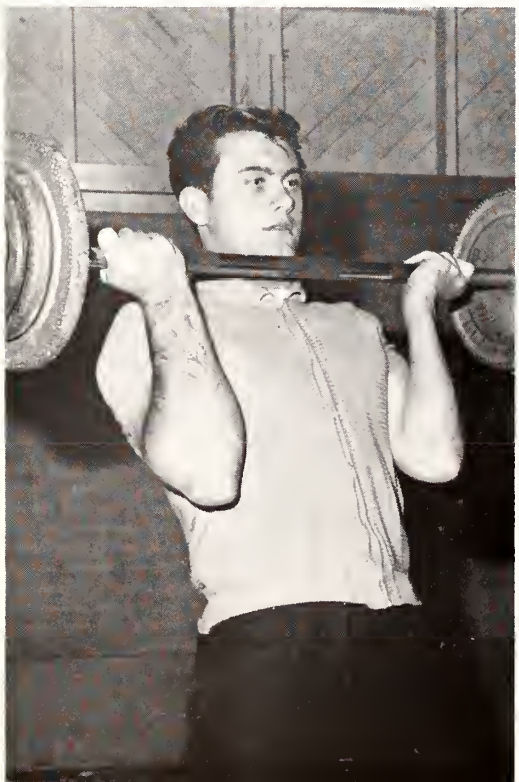

WEIGHTS

"You lift 16 tons . . . Whadda ya get?"

They'll "shuffle" awhile

REC
ROOM

"Eyewitnesses to a showdown."

Lee College Recreational Activities

"Foot loose."

TENNIS

"After the ball is over."

Ministerial
Music
LC
Forensic
B.A.A
P.F.C.
Missions
Sou
G.A.A.
Home Economics
S.N.E.A.
come to Lee
IDACHICO

"Whatsoever thy hand findeth to do,
do it with thy might,"
Ecclesiastes 9:10.

Clubs

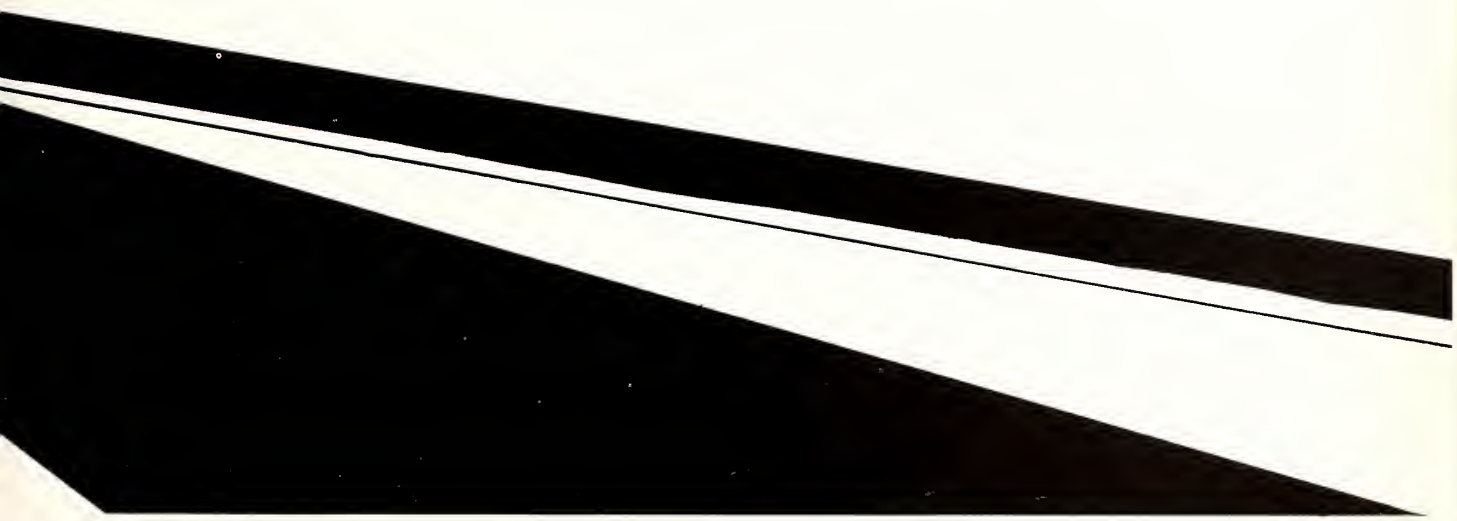

BETA

Since 1947 the Lee Academy Beta Club has been recognized as a part of the national Beta Club organization for academically superior high school students.

This year under the leadership of Linda Butler, *secretary;* Genie Ard, *vice-president;* Wanda Thompson, *president;* and Helen Miller, *Treasurer,* the Beta Club reframed Lee College's former presidents' pictures hanging in the lobby of the president's office. Mr. Stanley Butler, *Principal of the Academy* is sponsor of the society.

PHI THETA KAPPA

Phi Theta Kappa is the Junior College honor society for deserving students who excel scholastically in their studies. Students are chosen from the teacher-training, commerce, and liberal arts divisions of the Junior College.

Officers of this honorary club are: Tom Baldwin, *president;* Mary Stone, *secretary;* P. D. Wesson, *vice-president.* The Reverend J. Herbert Walker, Jr., *Dean of the Junior College,* is the sponsor of the society.

PI DELTA OMICRON

The Bible College honor society at Lee was organized on March 16, 1961, and is known by the Greek letters Pi Delta Omicron. To be a member of the society, one must be in the upper ten per cent of his class and have the approval of the faculty and members of the society.

Officers are: Lynn Stone, *vice-president;* the Reverend R. Hollis Gause, Jr., *Dean of the Bible College, sponsor;* Ruby Hewett, *secretary-treasurer;* Philip Morris, *president.*

It is the purpose of the club to provide recognition of scholarship and to be a scholastic fellowship of Bible College honor students. The Greek letters Pi Delta Omicron represent: "teacher, pastor, steward."

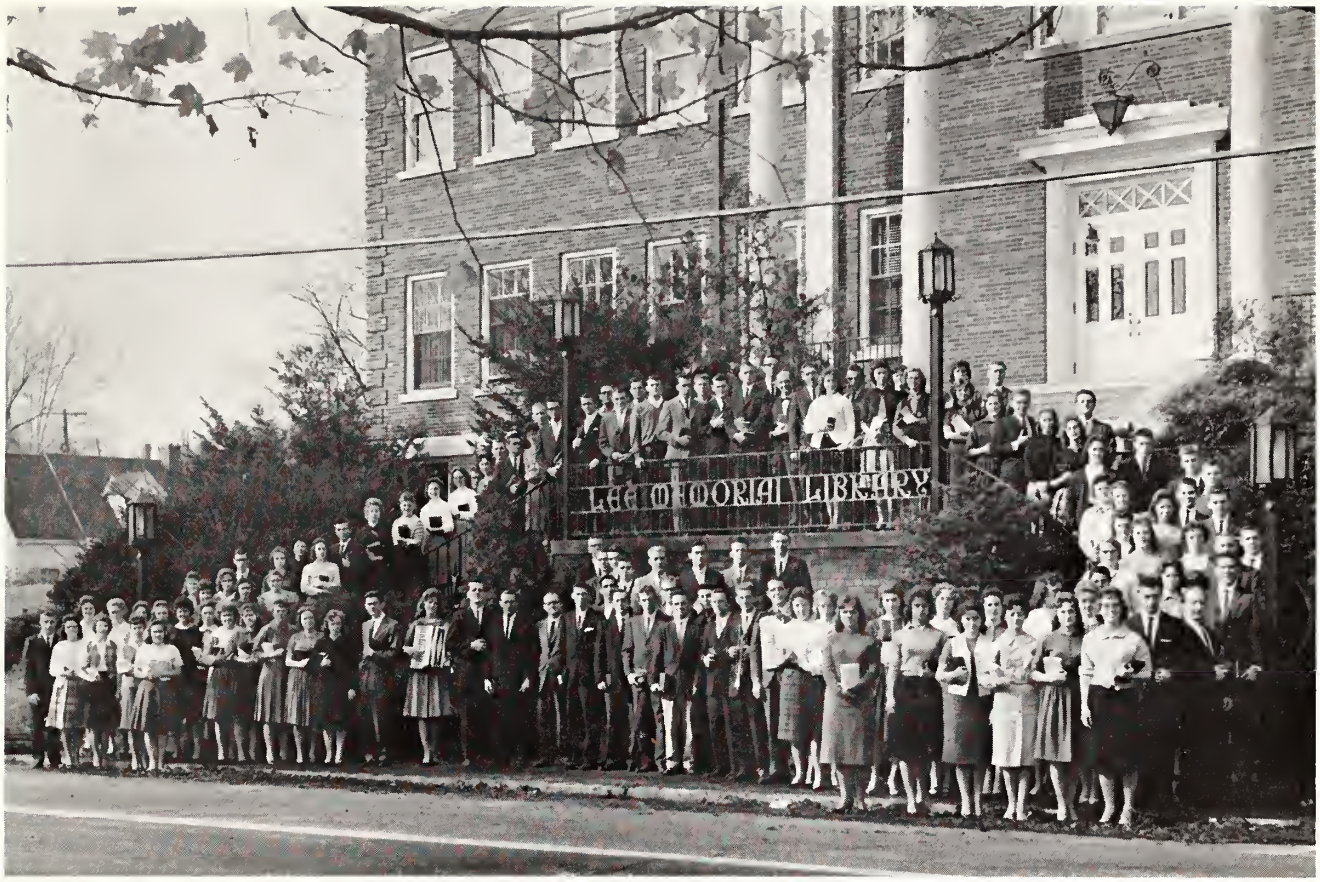

PIONEERS FOR CHRIST

The Pioneers for Christ have set the pace for New Testament evangelism in the Church of God.

Mary Holdman, *secretary;* Bob Blackaby, *first vice-president;* Miss Peggy Humphrey, *sponsor;* Aubrey Maye, *president;* Mr. Charles Beach, *sponsor;* Gerald Johnson, *second vice-president;* and Karen Lilly, *treasurer;* examine an invasion schedule.

Activities include weekly jail services, street meetings, child evangelism classes, old folks' home services, and special emphasis on house-to-house witnessing.

MISSIONS

The Missions Club offers an inspiring program for all students who have a sincere burden for the unreached masses of the heathen. Members include those who are prospective missionaries, foreign students, and those interested in missions.

Anointed singing, inspiring testimonies, and stimulating messages by missionaries on furlough are features of the weekly prayer services.

Sharing the burden for foreign fields and leading the club in its activities are: Carlos Diaz, *vice-president;* Joyce Williams, *secretary-treasurer;* Phil Shearer, *president;* Mrs. Avis Swiger, *sponsor,* M. I. Joseph, *chaplain.*

MINISTERIAL

Devoted to the ministry of God's Word, many of the youthful preachers and ministers in training at Lee College find an expression of their mutual interests in the Ministerial Club. All student ministers who participate in the Ministerial Club enjoy the fellowship and opportunity of service which the club offers.

The leaders of the club are: Ray McMullen, *president;* the Reverend Terrell McBrayer, *sponsor;* Aaron Lavender, *secretary;* Claude Thompson, *treasurer;* Dean McKinney, *vice-president.*

MUSIC

The Music Club is composed of highly talented musicians on Lee campus, many of whom are enrolled in the School of Music. Though not limited to music students, the club members exhibit interest in both instrumental and vocal talent and are frequent participants in chapel services and music recitals.

Officers are: Brian Johnson, *president;* Bonnie Lambert, *secretary-treasurer;* Donnie Sumner, *vice-president;* Mr. A. T. Humphries, *Dean of the School of Music,* is *sponsor* of the Music Club.

HOME ECONOMICS

The Home Economics Club is dedicated to instruction in skills of family living. Girls learn the basic requirements for good home making and the latest child care techniques, which they practice on "borrowed" babies.

The fully equipped kitchens and the spacious, beautifully furnished dining room of the Home Economics Department are located on the ground floor of Nora Chambers Hall, and provide a setting for club meetings.

Lyla Bruhl, Sandra Mullinax, *vice-president;* Judy Brown, *secretary;* and Mrs. Charles Beach, *sponsor;* demonstrate sewing skills in preparation for the annual fashion show sponsored by the club. Mary Gore (above right) is *president* of the Home Economics Club.

BOYS' ATHLETICS

The Boys' Athletics Club seeks to provide a program of physieal training and recreation for boys on Lee campus.

One of the main aetivities of the club is the sponsoring of the annual Home-eoming Queen election.

Offieers of the elub are as follows:

Kneeling: Diekie Davis, *president;* Ted Gee, *chaplain;* *Standing:* Bobby Hanshaw, *vice-president;* P. D. Wesson, *treasurer;* Mr. Hubert Black, *sponsor;* and Bill George, *Seeretary.*

GIRLS' ATHLETICS

The Girls' Athletics Club under the supervision of Miss Roxie Carr, affords an opportunity for physical training and intramural sports events for the girls of Lee College.

Comparing softball techniques are: Judy Painter, *president;* Mary Core, *secretary-treasurer;* Doris Dennison, *vice-president;* Miss Carr, *sponsor.*

STUDENT NATIONAL EDUCATION ASSOCIATION

The Student National Edueation Assoeiation was organizcd three years ago as a college chapter of the National Education Association. tion.

Designed to promotc interest in the teaching profcssion, thc S.N.E.A. is a worthy contributor to Lee life on campus.

This club, composcd of students who are prospective educators, offers a scholarship to a worthy member studying for the teaching profession.
Lamar Ross, *vice-president;* Gail Harvard, *chaplain;* Janice Anderson, *president;* Mrs. Nina Driggers, *sponsor;* and Ida Chico, *secretary,* display the club charter (above).

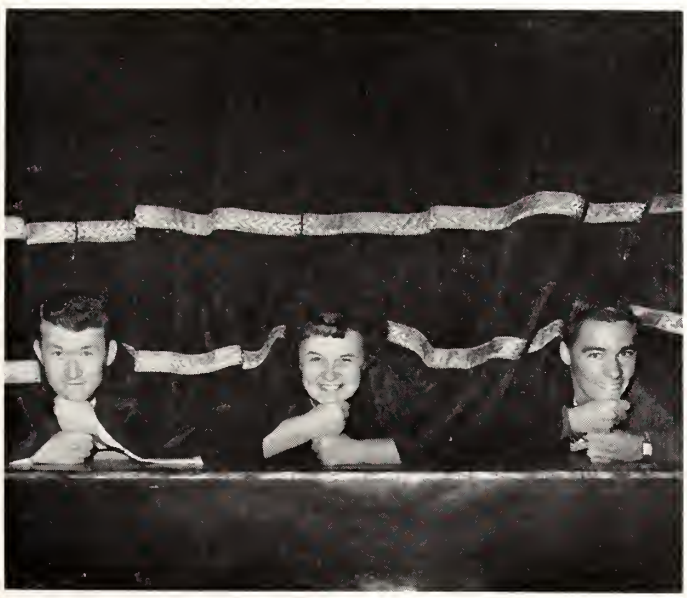

FORENSIC

The Lee College Forensic Club endeavors to give well-rounded entertainment to the student body and to demonstrate student skills in public speaking and acting.

Leaders of the club are: Garland Stout, *president;* Betty Robbins, *secretary-treasurer;* Buddy Pyeatt, *vice-president;* and the Reverend Charles Carpenter, *sponsor.*

This year the Forensic Club sponsored numerous debates, speech contests, and a comedy play for the enjoyment of the students and the general public.

MINISTERS' WIVES

Much of the credit given to the successful minister is actually due to the prayers and backing of his companion.

In this club, the wives of the student ministers join in sharing the joys and problems they face. Though many of them hold full-time employment, occasionally they find time for an afternoon of relaxation together. Pictured are Clariee Weaver, *viee-president;* Mrs. James Cross, *co-sponsor;* Joyee McKinney, *president;* Mrs. Charles Conn, *eo-sponsor;* Voneiel Smith, *seeretary-treasurer.*

FACULTY AND STAFF

The Faculty and Staff Club is an organization consisting of all employees, officials and instructors of Lee College. The main purpose of the Club is to provide added fellowship among its members.

The officers are: Mrs. Carolyn Palmertree, *secretary-treasurer;* Honette Eehols, *vice-president;* Mrs. Ray H. Hughes, *president.*

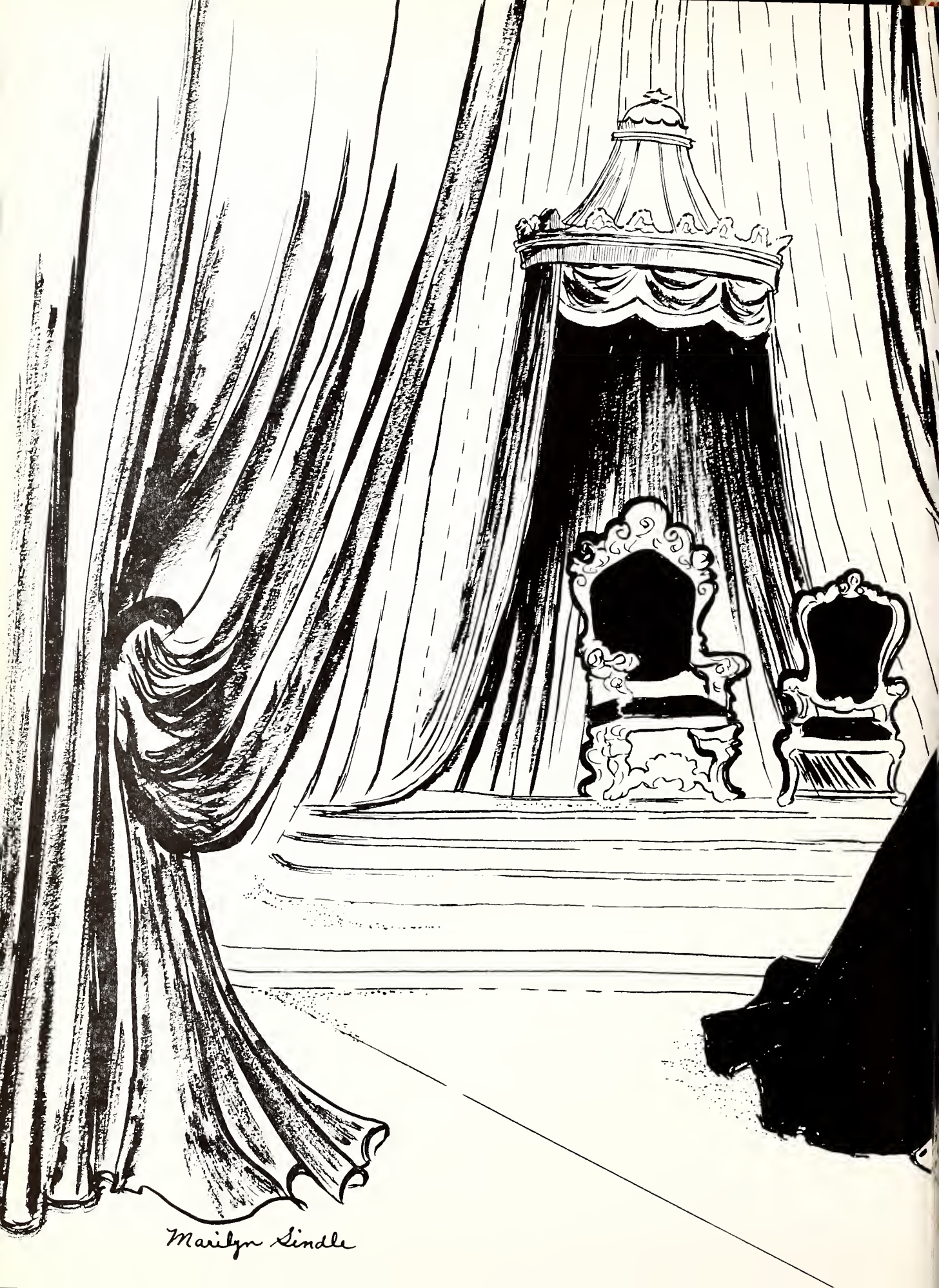
Marilyn Sindle

". . . An example of the believer,
in word, in conversation,
in charity, in spirit,
in faith, in purity,"
I Timothy 4:12.

Features

Mr. Lee College

Gerald Johnson

Miss Lee College

Martha Smith

Mr. and Miss Lee College Crowned
Future Goals Include Missionary Evangelism and China

Imogine on "enchonted" mirror where oll of life's hopes ond dreoms come true, ond you will envision the royol court of Lee College. Gerold Johnson ond Mortho Smith hove reoched the highest ottoinoble heights of this "enchonted" kingdom to reign os king ond queen.

Marilyn Sindle

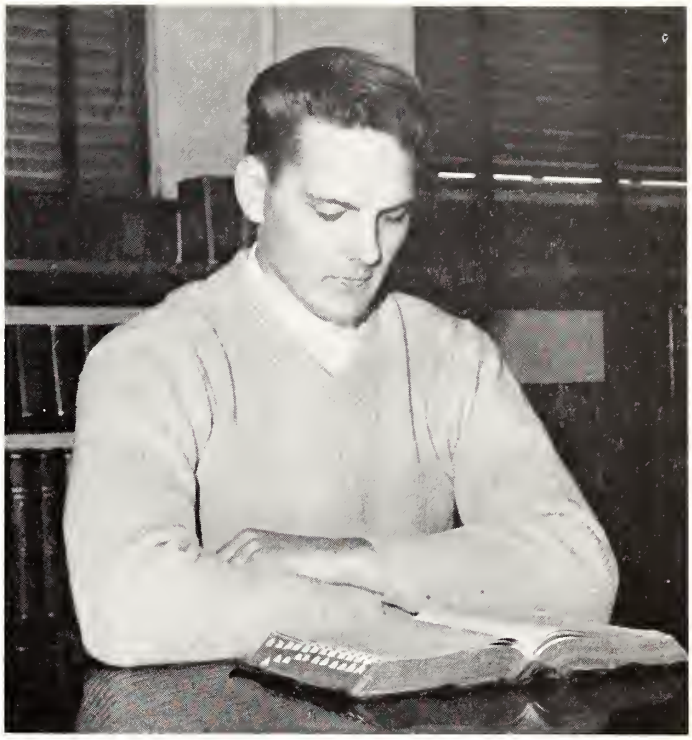

Runners-up, Mr. and Miss Lee College:

Brian Johnson

Mary Smith

Most Likely to Succeed

Aubrey Maye

Lorraine Carroll

Best Personality

Garland Stout

Charlotte Miller

Most Versatile

Philip Morris

Mary Margaret Holdman

Most Talented

Doug Pyle

Henrietta Pawluk

Most Athletic

Dickie Davis

Mary Core

Wittiest

Paul Wesson

Alice Stephens

Most Congenial Married Couple

Carlos Diaz

Maria Diaz

Ida Chico

"So we, being many,

are one body in Christ,

and every one members one of another,"

Romans 12:15.

Classes

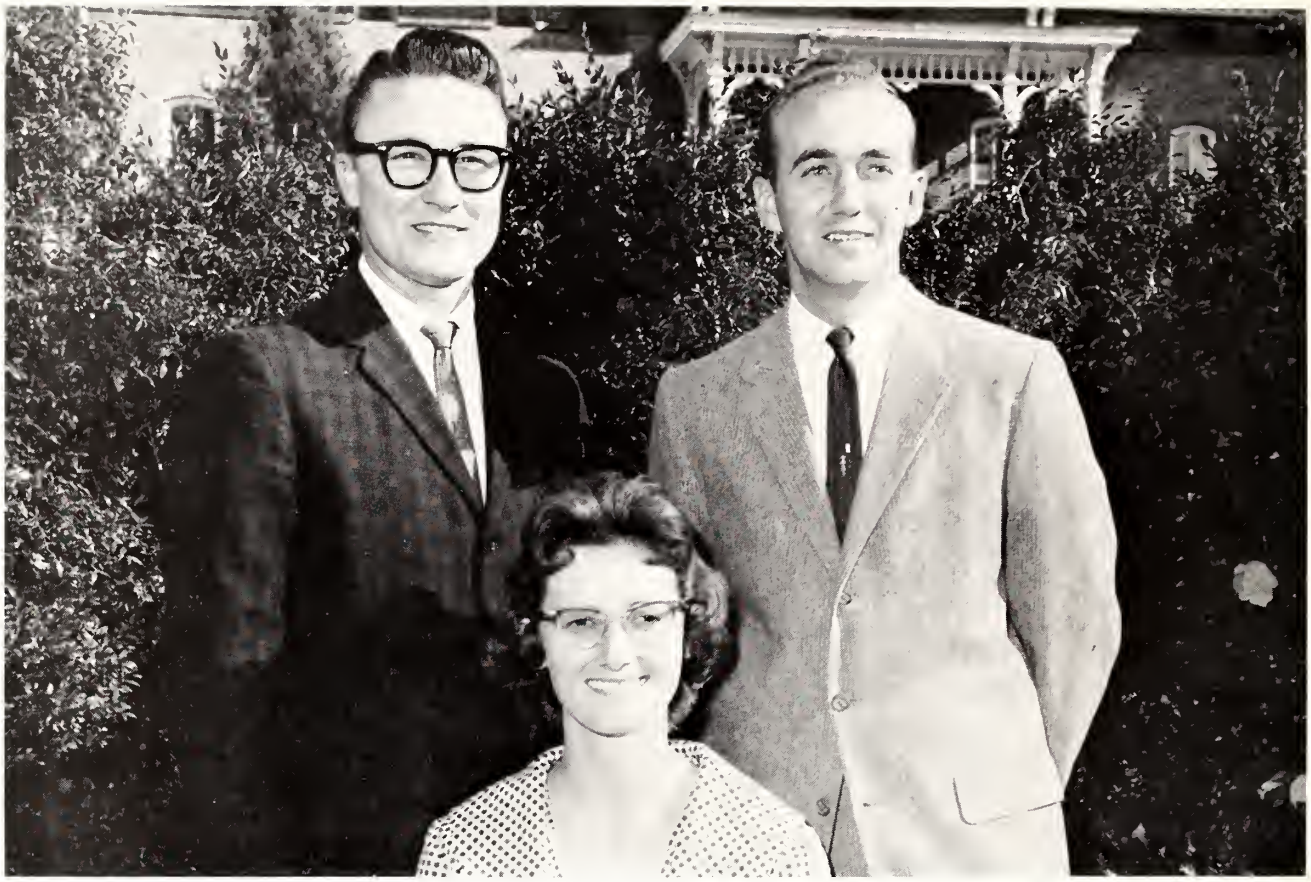

Travis Porter, *vice-president;* Martha Smith, *secretary-treasurer;* Mervin Shreve, *president.*

Bible College Seniors

Elmer Odom,
sponsor.

The primory purpose of the Bible College division is to prepore young men ond women for the ministry in the Church of God. It is dedicoted to the doctrinol position of the Church of God, ond to the evongelistic ond missionory interests of the denominotion. The ocodemic progrom is designed to give the student o bosic orientotion in the orts ond sciences os these oreos ore reloted to Biblicol studies, the Christion life, ond the ministry.

Edwin Harley Messer

Opelika, Alabama

Ministerial Club 1, 2, 3
Basketball 2

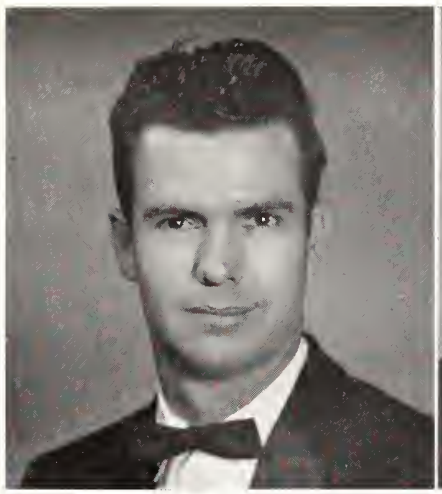

James Thomas Milligan

McColl, South Carolina

Pioneers for Christ 1, 2

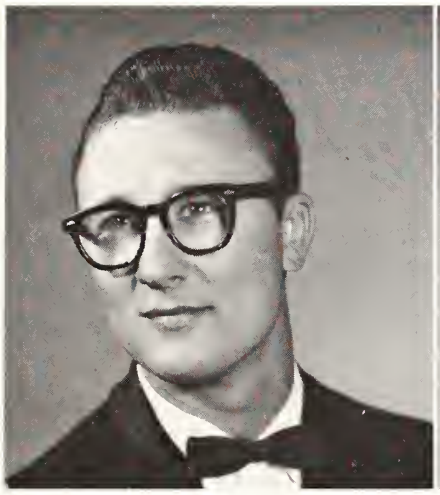

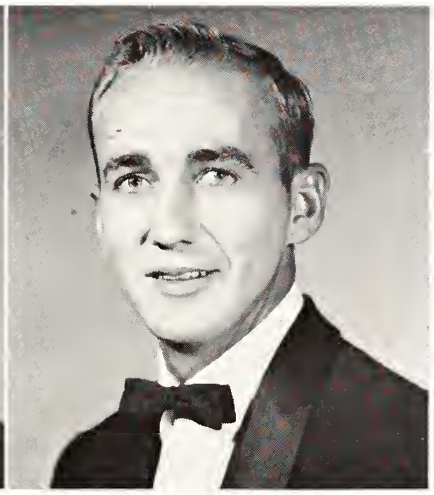

Travis Ray Porter

Paris, Texas

Class Vice-President 4
Boys' Athletics Club 2, 3
Ministerial Club 2, 3, 4
Secretary 3
Pioneers for Christ 1

Mervin Francis Shreve

Wytheville, Virginia

Student Body Vice-President 4
Class President 4
Missions Club 2, 3, 4
Student Education Association 3, 4
Chaplain 3
Virginia State Vice-President 2

Martha Ann Smith

Sarasota, Florida

Miss Lee College 4
Runner-up 3
Vindagua Editor 3, 4
Clarion Staff 1, 2
Class Secretary-Treasurer 4
Pioneers for Christ 1, 2, 3
Treasurer 2
Student Education Association 1, 2, 3
President 3
Senior Play 1

Charles William Tascier

Norman, Oklahoma

Missions Club 1
Pioneers for Christ 3

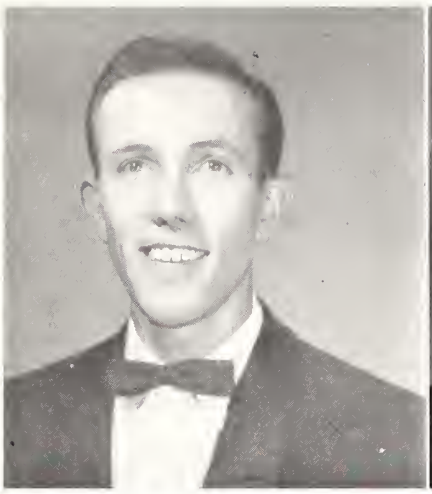

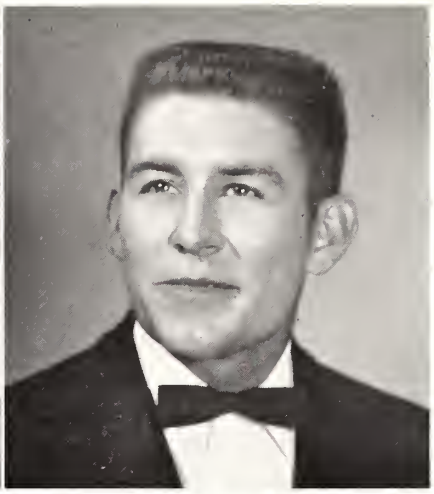

William Asbury Thompson

Cedartown, Georgia

Student Council 4
Boys' Athletics Club 3, 4
Ministerial Club 2, 3, 4
Treasurer 2
Vice-President 3
Pioneers for Christ 1

Arnold Thornton

Monroe, Louisiana

Class President 3
Class Vice-President 2
Boys' Athletics Club 4
Ministerial Club 1, 2, 3, 4
President 3

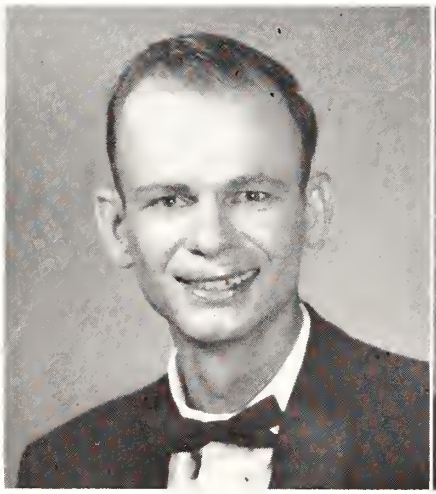

Samuel Abraham White

Bulawayo, Southern Rhodesia

Missions Club 1
Ministerial Club 3

Charley Darris Wiles

Mena, Arkansas

Class Vice-President 1
Ministerial Club 2, 3
Chaplain 2

Seniors Tour Washington, D. C., New York

Our lady of liberty.

Mount Vernon in the Spring.

Class Officers

Dickie Davis, *vice-president;* Ruby Hewett, *secretary-treasurer;* Robert Warren, *president;* Charles Carpenter, *sponsor.*

Bible College Juniors

Janice Anderson

David Barnes

Jack Barron

Esdras Betancourt

Ernest Black

Robert Blackaby

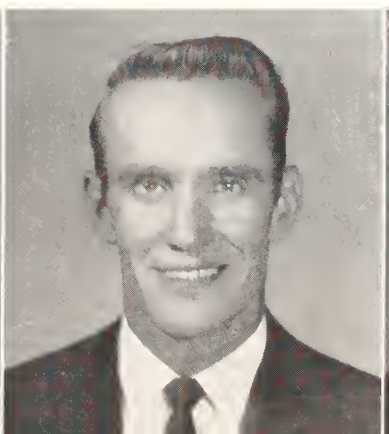

George Cooper

Dickie Davis

Ronald Ducroq

Ruby Hewett

James Hubbard

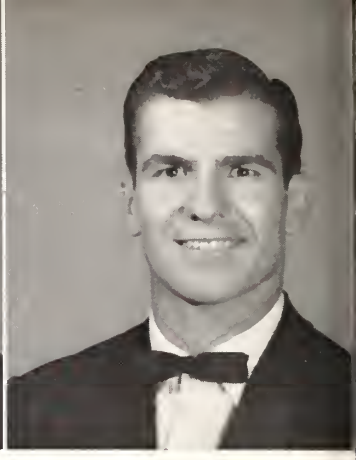

James Jenkins

Lonzo Kirkland

Karen Lilly

Eugene Martin

Aubrey Maye

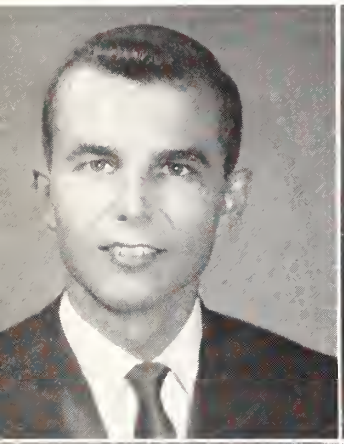

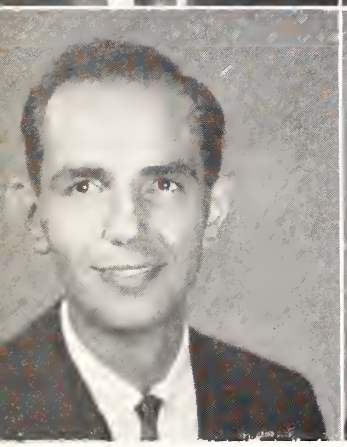

James Meletiou

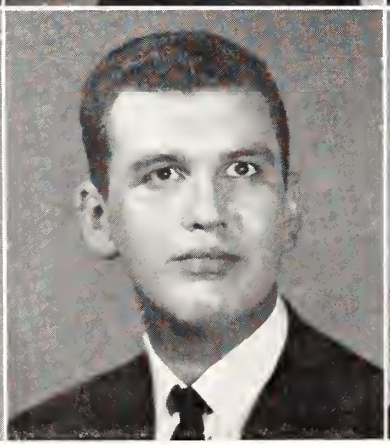

Philip Morris

Robert Owens

Charles Ramsey

Harmon Roberts

Betty Robbins

James Shope

Bevon Smith

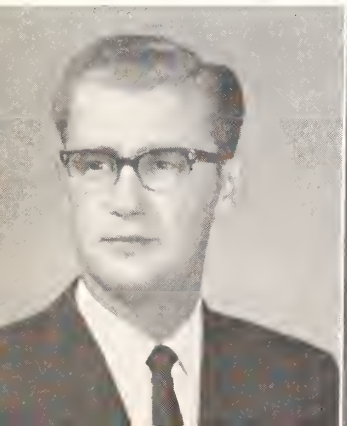

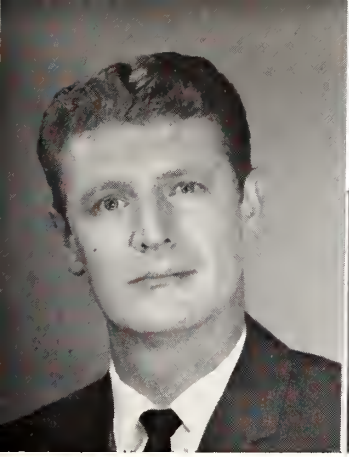

Kenneth Smith

Lynn Stone

Garland Stout

Darlene Swanson

G. A. Swanson

Claude Thompson

Diligence reaps reward.

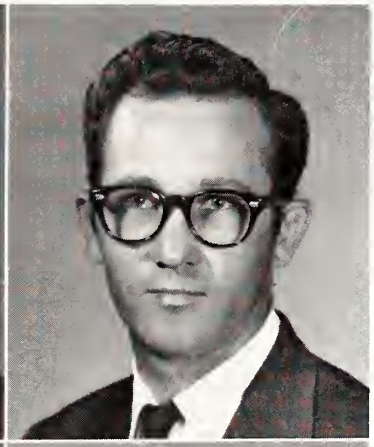

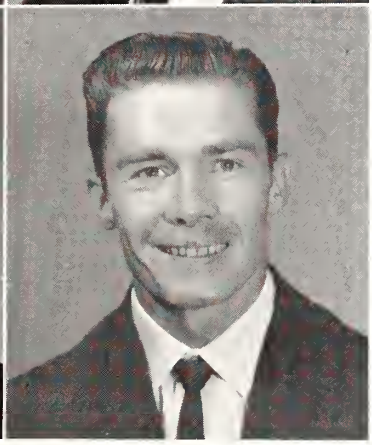

Robert Warren

Jack Wilkerson

Joyce Williams

Earl Young

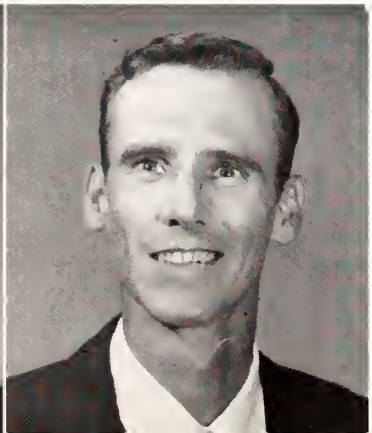

Bible College Sophomores

Class Officers

R. H. Gause, Jr., *sponsor;* Teresa Peters, *secretary-treasurer;* John Lombard, *president;* Dean McKinney, *vice-president.*

Aline Adcock

Walter Bateman

James Breckenridge

Thomas Buckner

Daniel Callahan

Cecil Coward

Charles French

Herschel Gammill

Gerald Johnson

They're catching on fast!

Aaron Lavender

John Lombard

Dean McKinney

Ray McMullen

Dorothy Massey

Barbara Montgomery

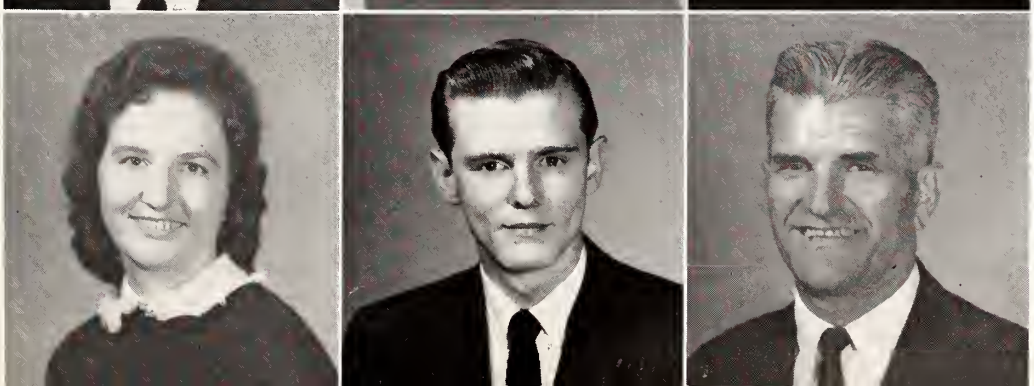

Teresa Peters

Charles Pittman

Atanasie Raileanu

Midnight "vigil"!

Sophomores

Pi Delta Omicron Organized

Included on the Bible College ogendo this yeor is the newly formed Pi Delta Omicron Honor Society. Its organizatian hos been in the formulotion stoge since the 1960-61 term and was instituted this yeor.

Some of the requirements for membership ore: (1) o Junior classificotian, (2) o 2.0 or above averoge maintoined throughout the student's course of study, and (3) o two-thirds mojority "vote of confidence" by the Lee College foculty.

Initiotes con feel doubly honored as members of both our fine Bible College deportment ond its new honor society.

Ernest Roberts

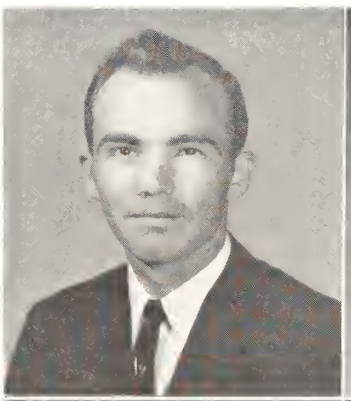

Phillip Shearer

David Spatafore

Joel Trammell

Donnie Weaver

Hubert Webb

Thomas Wilson

Bible College Freshmen

Class Officers

Manuel Bonilla, *vice-president;* Wanda Blackaby, *president;* Duran Palmertree, *sponsor;* Patricia Shope, *secretary-treasurer.*

Juan Alzamorra
Carol Arnold
Gary Banford

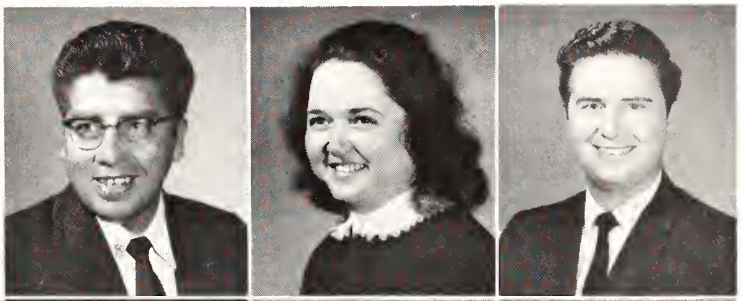

Wanda Blackaby
Calvin Blair
Manuel Bonilla
Ted Bowman

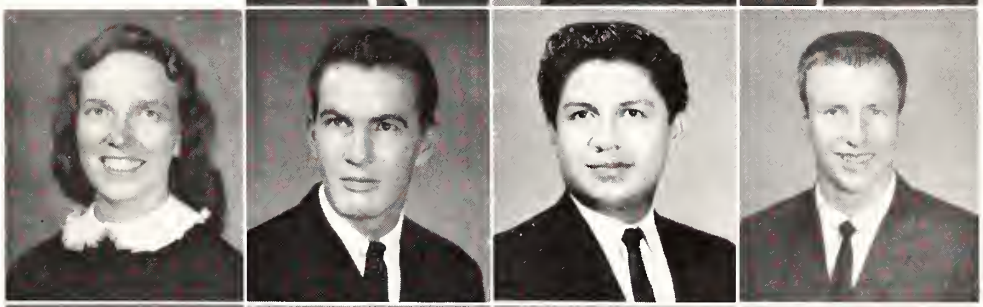

Lowell Brannen
Eddie Burge
Daniel Burt
M. V. Chaeko

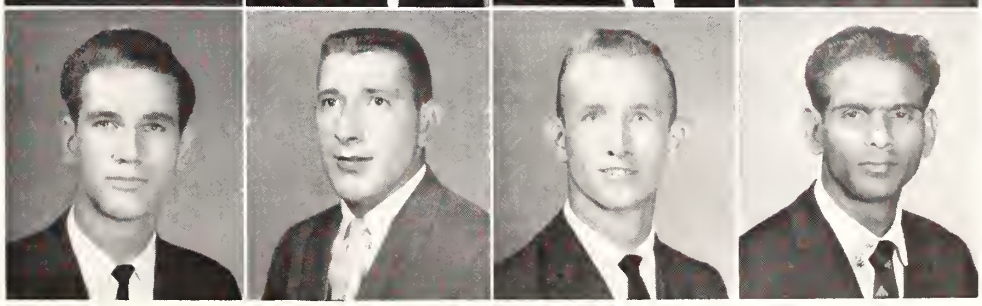

"Putting feet to his prayers."

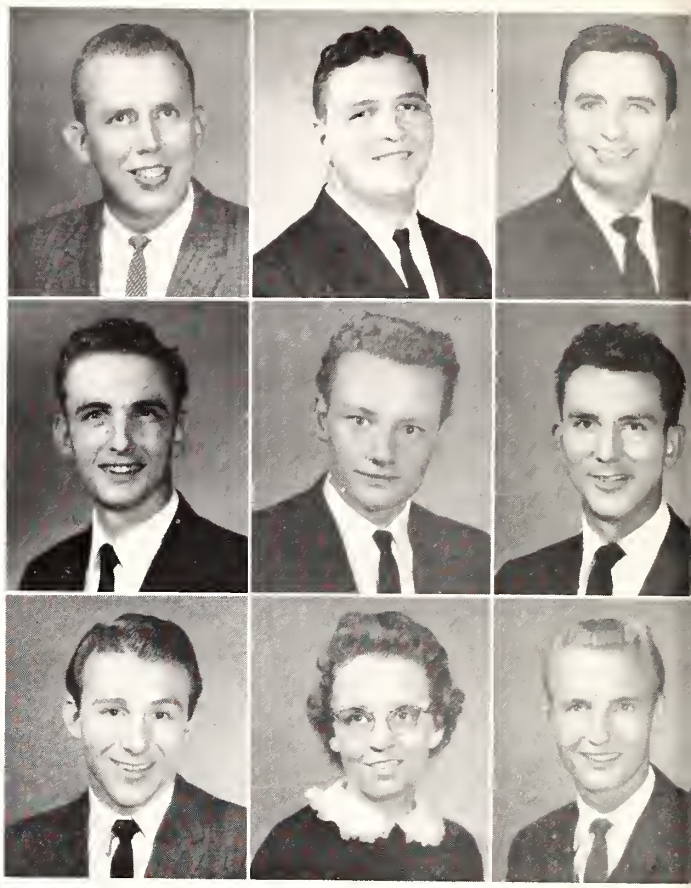

Wayne Chambers
Gary Chandler
Ronnie Combs

Jerry Craig
Harold Elphick
Arthur Forsyth

Junus Fulbright
Marian Giedd
Rabun Haddock

Ronald Harvard
Gerald Herring
Dickie Hinesley
Jackie Horne

Don Hurst
Ronald Huffstetler
M. I. Joseph
Aaron Judd

Gerald Lee
Douglas LeRoy
Hilton McIlwain
John Miller

Emry Millican
Thomas Oakley
James Pender
Carroll Pitts

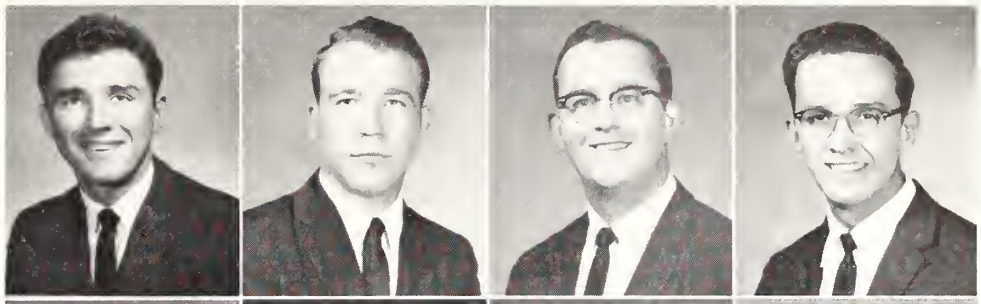

Walter Radespiel
James Rathbun
Peggy Richardson
Samuel Robeff

Luther Roberts
Heinrich Scherz
Edwin Smith
Carol Sunderman

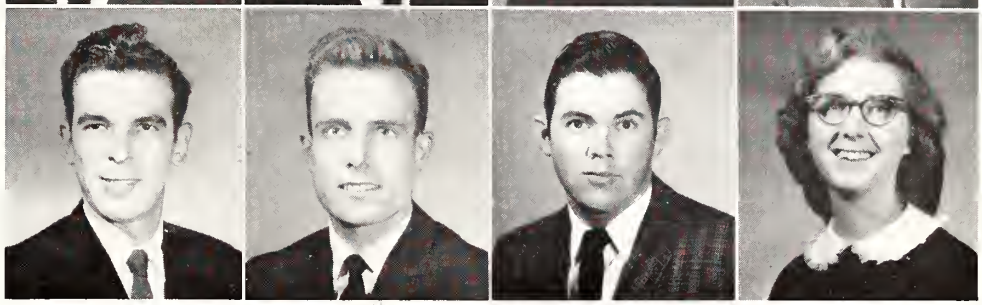

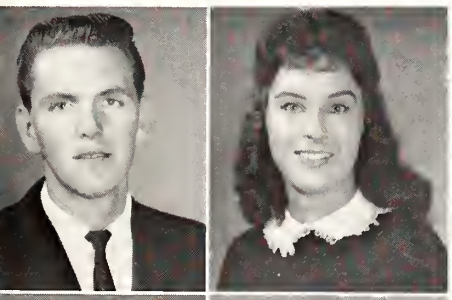

Jimmy Tharp
Patricia Shope

Leonard Walls
Terrell Whidden

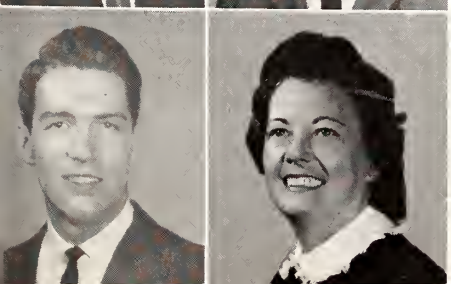

Kenneth Whitlow
Gena York

Indian Summer?

Henrietta Pawluk, *secretary-treasurer;* Elaine Price, *vice-president;* Mary Smith, *president.*

School of Music Seniors

A. T. Humphries,
sponsor.

The purpose of the School of Music is to prepare young men and women for the ministry of music. It is also the purpose to foster the appreciation of, and to provide an opportunity for, the study of music itself. The School of Music aims to hold a thoroughly academic program that will be accepted by the leading schools of music and by the Music Accrediting Associations.

Henrietta Pawluk

Richeyville, Pennsylvania

Most Talented 4
Runner-up 2
Music Award 1, 3
Class Secretary-Treasurer 3, 4
Music Club 1, 2, 3, 4
Touring Choir Accompanist 1, 2, 3, 4
Campus Choir Accompanist 1, 2, 3, 4

Barbara Elaine Price

Magnolia, Ohio

Runner-up, Most Talented 4
Student Council 2, 4
Class Vice-President 3, 4
Music Club 1, 2, 3, 4
Missions Club 1, 3
Pioneers for Christ 2, 4
Student Education Association 2
Touring Choir 1, 2, 3, 4

Mary Louise Smith

Sarasota, Florida

Runner-up, Miss Lee College 4
Most Talented 1, 2, 3
Clarion Staff 1, 2, 3, 4
Editor 4
Vindagua Staff 3
Class President 2, 3, 4
Music Award 1, 2
Music Club 1, 2, 3, 4
Touring Choir Accompanist 1, 2, 3, 4

Seniors Major in Organ, Voice, Piano

Each senior must present a formal recital in her instrumental major to be eligible for a Bachelor of Music degree in Church Music.

One of the more technical subjects in the School of Music is advanced composition.

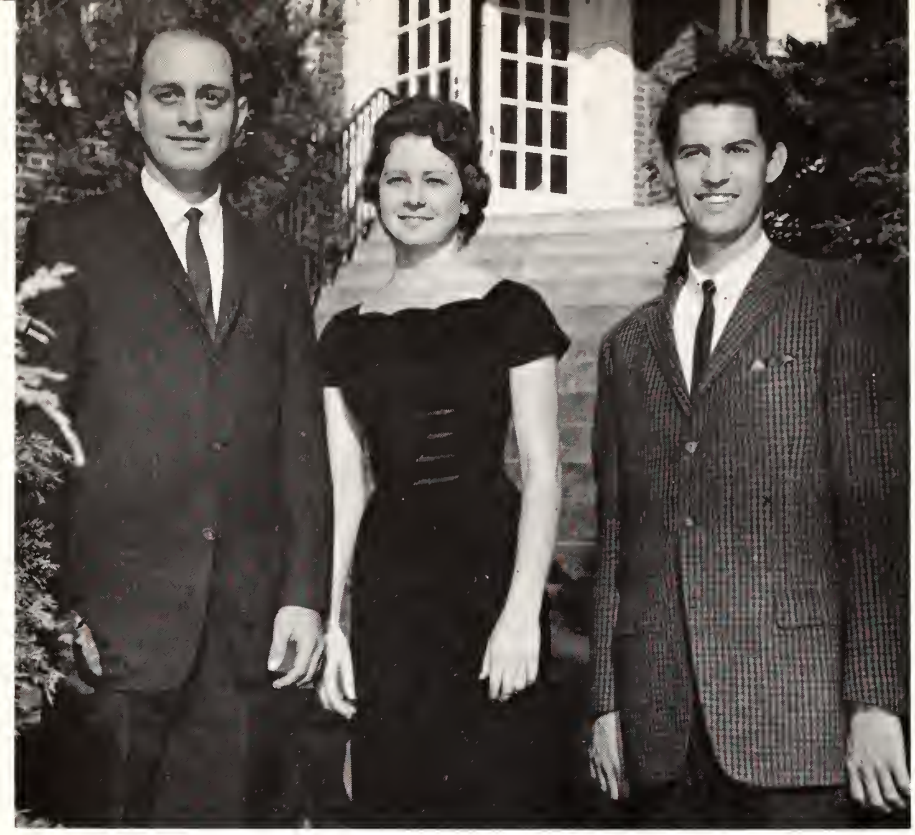

Duane Lambert, *vice-president;* Annette Mathis, *secretary-treasurer;* Paul Gregory, *president.*

School of Music Junior

Brian Johnson

School of Music Sophomores

Don Ellis
Paul Gregory
Bonnie Lambert
Duane Lambert

Sue McGhee
Annette Mathis
Gail Mefford
Charlotte Miller

Delores Murphy
Donnie Sumner
Bob Thomas
Leah Weyandt

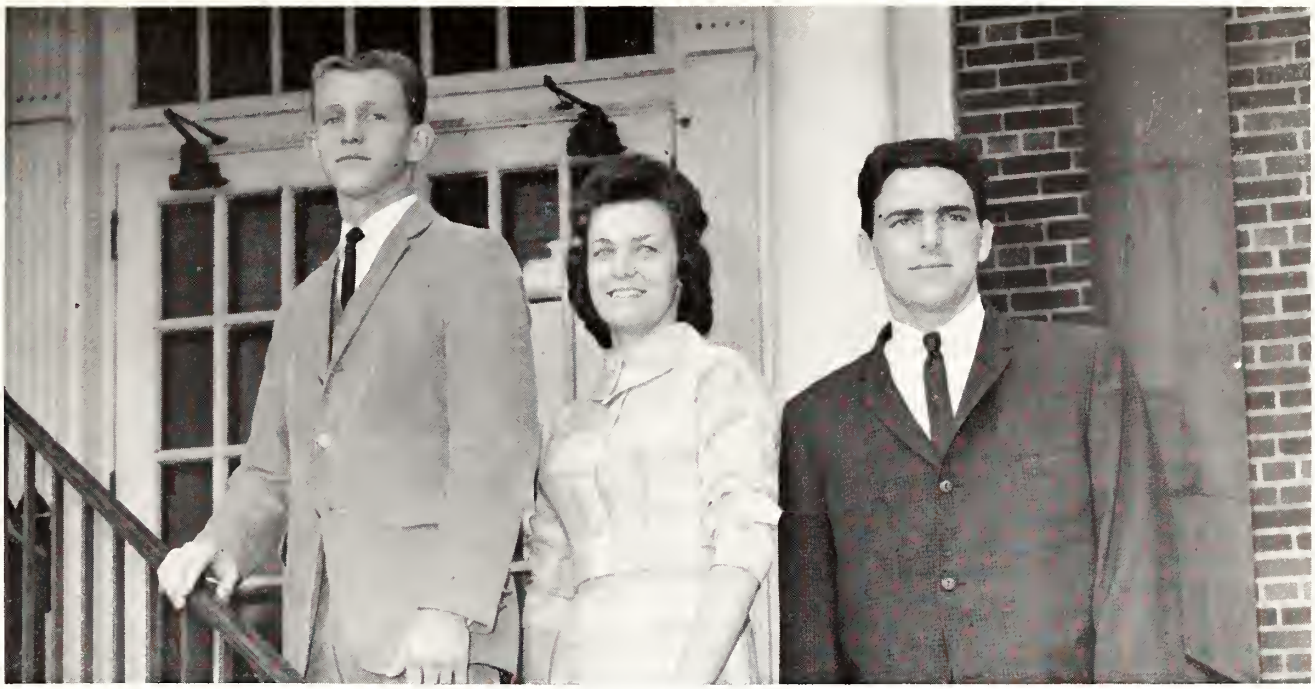

David Partin; *vice-president;* Brenda Yates, *secretary-treasurer;* Graham Greeson, *president.*

School of Music Freshmen

Jim Burns
Richard Goodman
Graham Greeson
Winona Kerns

Helen Ketcherside
Murlene McCoy
Billy O'Neal
David Partin

Daniel Petty
Douglas Pyle
Wayne White
Jimmy Young

Grady Townsend, *vice-president;* Paul Wesson, *president;* Mary Stone, *treasurer;* Mary Margaret Holdman, *secretary.*

Junior College Seniors

Clifford Dennison
sponsor.

The basic functianal philasaphy af the Juniar College is ta pravide a general educatian designed ta develap within its pupils such appreciatians, understandings, abilities, and attitudes as are needed far respansible Christian living in the hame and in the cammunity. The students are offered an understanding af their awn mental and sacial problems, an understanding af the nature and problems af saciety, and an understanding af the warld in which they live. The academic pragram is designed ta affer the students vacatianal efficiency.

Darleen Marie Allen

Flint, Michigan

Pioneers for Christ 1, 2
Follow-up Secretary 2
Music Club 1
Freshman Play 1
Campus Choir 1

Lavone Allen

Tulsa, Oklahoma

Music Club 1
Girls' Athletics Club 2
Varsity Cheerleader 1
Softball 2
Basketball 2
Touring Choir 1
Campus Choir 1, 2

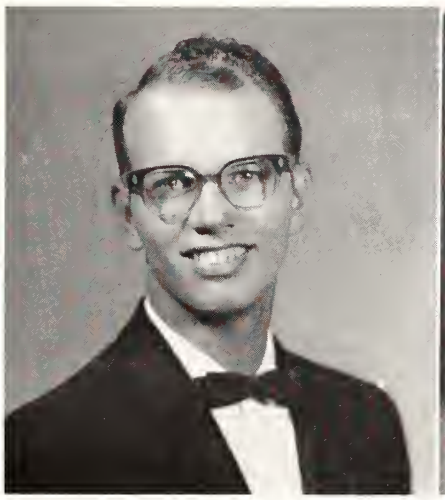

Kenneth Arant

Pitts, Georgia

Pioneers for Christ 1

Barbara Ann Baxter

Summerville, Georgia

Missions Club 1
Girls' Athletics Club 2

Paul Bolt

Jesup, Georgia

Missions Club 1, 2
Music Club 1
Boys' Athletics Club 1, 2
Football 1
Volleyball 2
Campus Choir 1

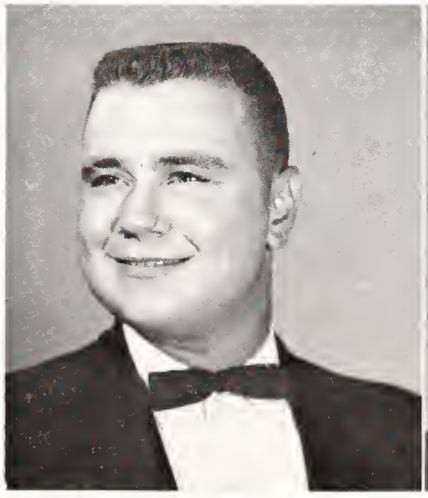

Gary Branch

Birmingham, Alabama

Clarion Staff 1
Ministerial Club 1
Student Education Association 1
Boys' Athletics Club 1, 2
Football 1
Softball 1, 2
Basketball 1, 2
Boys' Lifeguard 1, 2

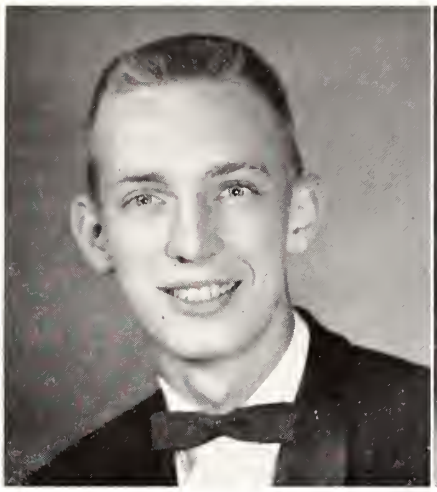

Larry Burt

Cleveland, Tennessee

Frances Lorraine Carroll

Memphis, Tennessee

Student Body Secretary-Treasurer 2
Most Likely to Succeed 2
Student Council 1, 2
Vindagua Staff 1, 2
Phi Theta Kappa 1, 2
Pioneers for Christ 2

Bobby Wilson Carter

Concord, North Carolina

Pioneers for Christ 1
Student Education Association 2

Charles Curtsinger

Lawton, Oklahoma

Pioneers for Christ 1, 2

Betti Davis

Springfield, Ohio

Girls' Athletics Club 2

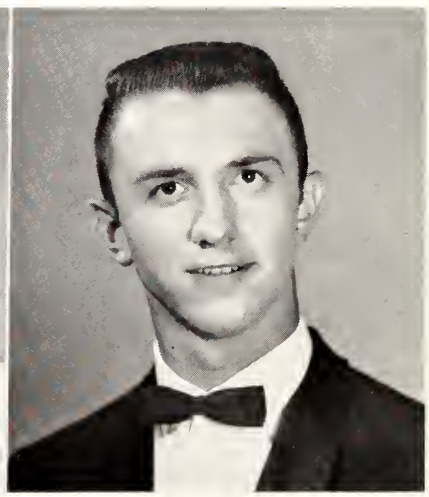

Daniel Dobben

Muskegon, Michigan

Brent Driskell

Fort Meade, Florida

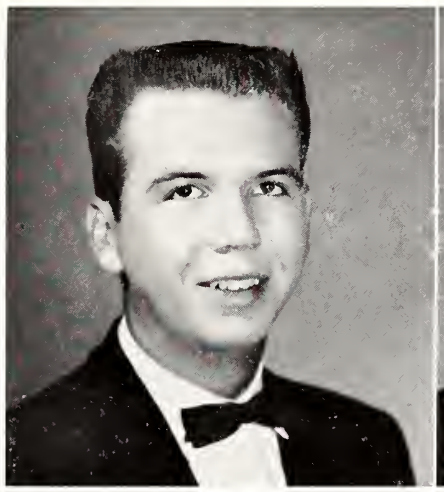

Billy Travis George

Whistler, Alabama

Runner-up, Most Versatile 2
Clarion Editor 1
Associate Editor 2
President's Cabinet 2
Social Committee 1
Welcoming Committee 1
Boys' Athletics Club 1, 2
Assistant Athletic Director 1, 2
Touring Choir 2

Bernard Larry Gilley

Fyffe, Alabama

Social Committee 1
Forensic Club 2
Boys' Athletics Club 1, 2
Varsity Basketball 1, 2
Softball 1, 2
Campus Choir 1

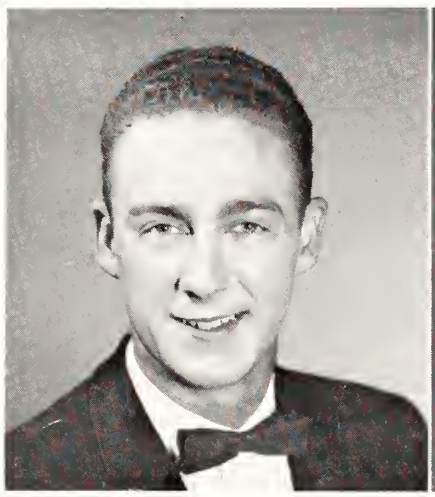

Howard Godwin, II

Augusta, Georgia

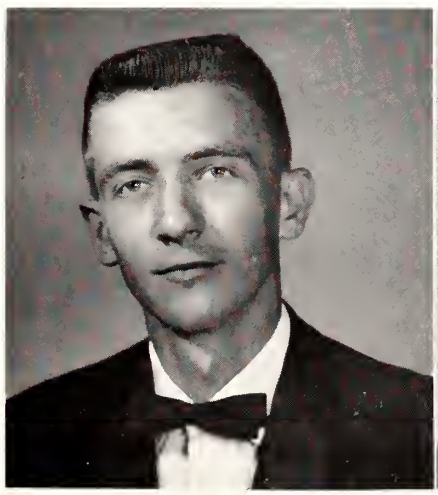

Bobby Gerald Hanshaw

Yazoo City, Mississippi

Clarion Staff 2
Missions Club 1
Boys' Athletics Club 1, 2
Vice-President 2
Assistant Athletic Director 2
Basketball 1, 2
Softball 1, 2

Harvey Harkins

Cleveland, Tennessee

Missions Club 1
Pioneers for Christ 2
Forensic Club 1
Boys' Athletics Club 1, 2
Football 1, 2
Basketball 1, 2
Softball 1
Touring Choir 1, 2

Ina Faye Head

Sale Creek, Tennessee

Student Council 2
Public Relations Committee 2
Class Vice-President 1
Phi Theta Kappa 1, 2
Pioneers for Christ 1
Girls' Athletics Club 1
Varsity Cheerleader 1
Touring Choir 1, 2

Martha Nell Hodges

Pensacola, Florida

Pioneers for Christ 1, 2
Student Education Association 1
Campus Choir 1

Mary Margaret Holdman

Kansas City, Missouri

Most Versatile 2
Class Secretary 2
Phi Theta Kappa 1, 2
Pioneers for Christ 1, 2
Secretary 2
Pioneers for Christ Play 1
Campus Choir 1
Commerce Award 1

Dale Richard Hughes

Phoenix, Arizona

Runner-up, Most Athletic 1
Missions Club 1
Boys' Athletics Club 1, 2
Northern States Vice-President 1
Western States Vice-President 2
Football Captain 1
Varsity Basketball 2
Campus Choir 1

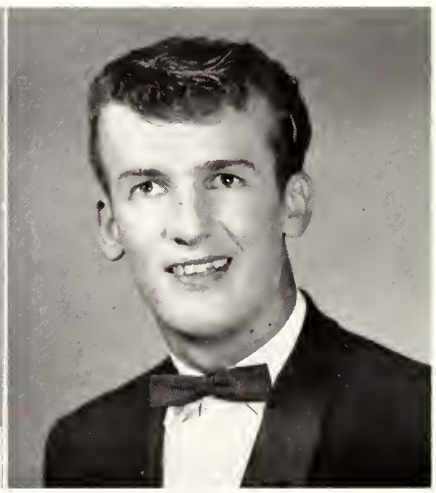

Janice Hughes

Cleveland, Tennessee

Home-coming Queen 2
Home-coming Attendant 1
Vindagua Staff 1
Forensic Club 1
Music Club 1
Freshman Play 1

Carolyn Marie Johnson

Richmond, Virginia

Girls' Athletics Club 2
Campus Choir 1

Linda Johnson

West Monroe, Louisiana

Max Kent

Thomaston, Georgia

President's Cabinet 2
Public Relations Committee 2
Chairman 2
Clarion Associate Editor 1

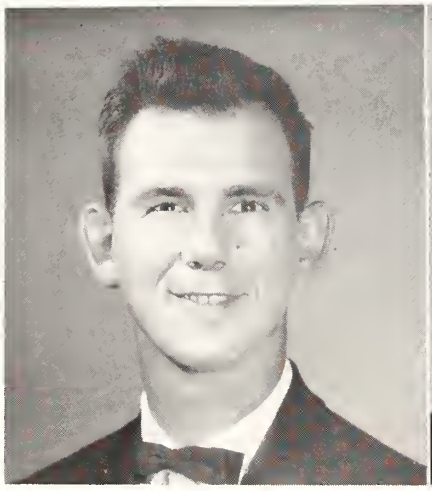

James David Lyda

Newton, North Carolina

Dudley Lytle

Shaker Heights, Ohio

Boys' Athletics Club 1, 2
Varsity Basketball 1, 2
Softball 1, 2
Football 1, 2
Campus Choir 1

Ann Maples

Dalton, Georgia

Roy Martin

Bartow, Florida

Judy Maxwell

Gadsden, Alabama

Home-coming Attendant 1
Student Council 1
Vindagua Staff 1
Clarion Staff 1
Forensic Club 1
Girls' Athletics Club 1, 2
Varsity Cheerleader 1
Campus Choir 1

Carolyn Ann O'Neal

Maryville, Tennessee

Phi Theta Kappa 2
Pioneers for Christ 1, 2
Missions Club 1
Freshman Play 1

Judy Painter

Monroe, Michigan

Runner-up, Wittiest 1
Clarion Staff 2
Public Relations Committee 2
Pioneers for Christ 1
Girls' Athletics Club 1, 2
President 2
Softball 1, 2
Basketball 1, 2
Volleyball 1, 2

Effie Parker

Cleveland, Tennessee

Judith Ann Rose

Middletown, Ohio

Pioneers for Christ 1
Campus Choir 1

Elmer Lamar Ross

Rome, Georgia

Phi Theta Kappa 2
Pioneers for Christ 1, 2
Student Education Association 2
Vice-President 2

John Sims

Sevierville, Tennessee

Student Council 2
Clarion Staff 1
Pioneers for Christ 1, 2
Boys' Athletics Club 1, 2
Tennessee State President 2
Basketball 1, 2
Softball 1, 2

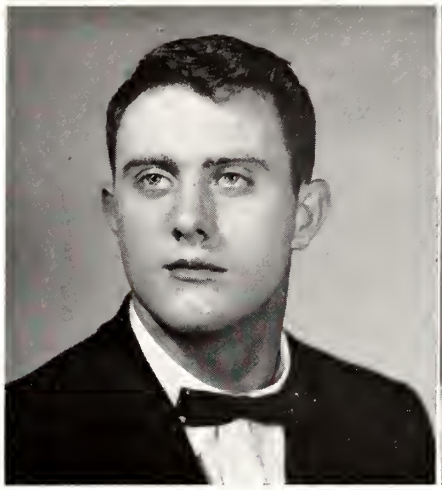

Alice Lou Stephens

Somerset, Pennsylvania

Wittiest 2
Vindagua Staff 1
Social Committee 2
Pioneers for Christ 1, 2
Girls' Athletics Club 1
Pioneers for Christ Play 1
Touring Choir 1

Herman Stokes

Anchorage, Alaska

Mary Morris Stone

Bridgeville, Delaware

Vindagua Staff 1, 2
Associate Editor 1
Business Manager 2
Clarion Staff 1
Chapel Program Committee 1
Class Treasurer 2
Phi Theta Kappa 2
Secretary-Treasurer 2
Touring Choir 1
Campus Choir 1

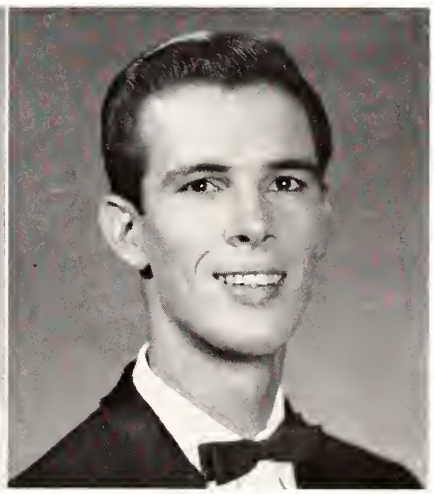

Priscilla Foshee Tarpley

Lenoir City, Tennessee

Pioneers for Christ 1, 2
Forensic Club 1
Secretary-Treasurer 1
Student Education Association 2
Campus Choir 1

Grady Mitchell Townsend

Naples, Florida

Class Vice-President 2
Phi Theta Kappa 2
Music Club 1, 2
Boys' Athletics Club 1, 2
Florida State Vice-President 2
Basketball 1, 2
Touring Choir 1, 2
Campus Choir 1, 2

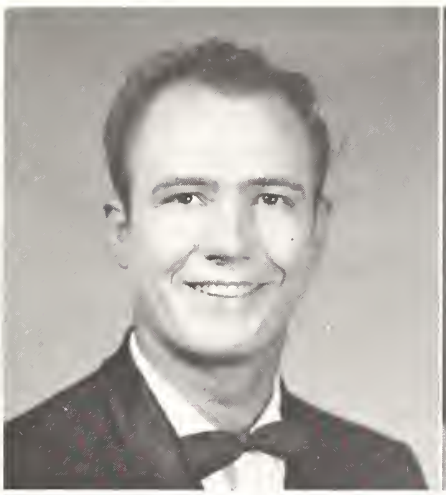

Ray Vaughn
Ninety Six, South Carolina

Rosalie Welch
Mattawamkeag, Maine

Missions Club 1, 2
Pioneers for Christ 1, 2
Campus Choir 1, 2

Charls Rheba Wellborn
Atlanta, Georgia

Pioneers for Christ 1, 2
Touring Choir 1, 2
Campus Choir 1, 2

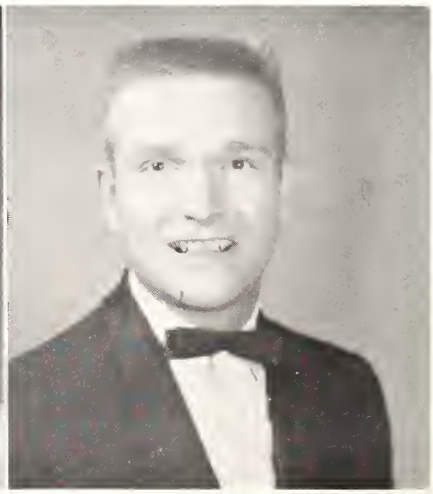

Paul Wesson
Birmingham, Alabama

Wittiest 2
Clarion Staff 2
Social Committee 1, 2
Class President 1, 2
Phi Theta Kappa 1, 2
Vice-President 2
Boys' Athletics Club 1, 2
Secretary-Treasurer 2
Varsity Basketball 1, 2
Football 1

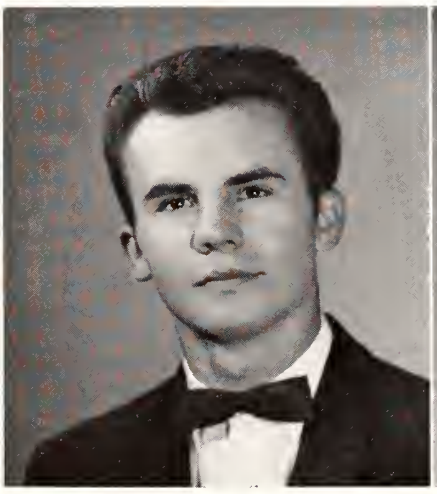

Max Whipple
Rochelle, Illinois

Juanita Wilson
Cleveland, Tennessee

Lillie Frances Woodard

Lakeland, Florida

Dormitory Council 2
Pioneers for Christ 1, 2
Freshman Play 1

David Woodson

Thomaston, Georgia

Carolyn Young

Tyronza, Arkansas

Music Club 2
Touring Choir 2
Campus Choir 2

Paramecium "finder," Alice Stephens.

Ted Gee, *president;* Marian Childers, *seeretary;* Jim Tinney, *viee-president;* Nina Driggers, *sponsor;* Jim Forester *treasurer.*

Junior College Freshmen

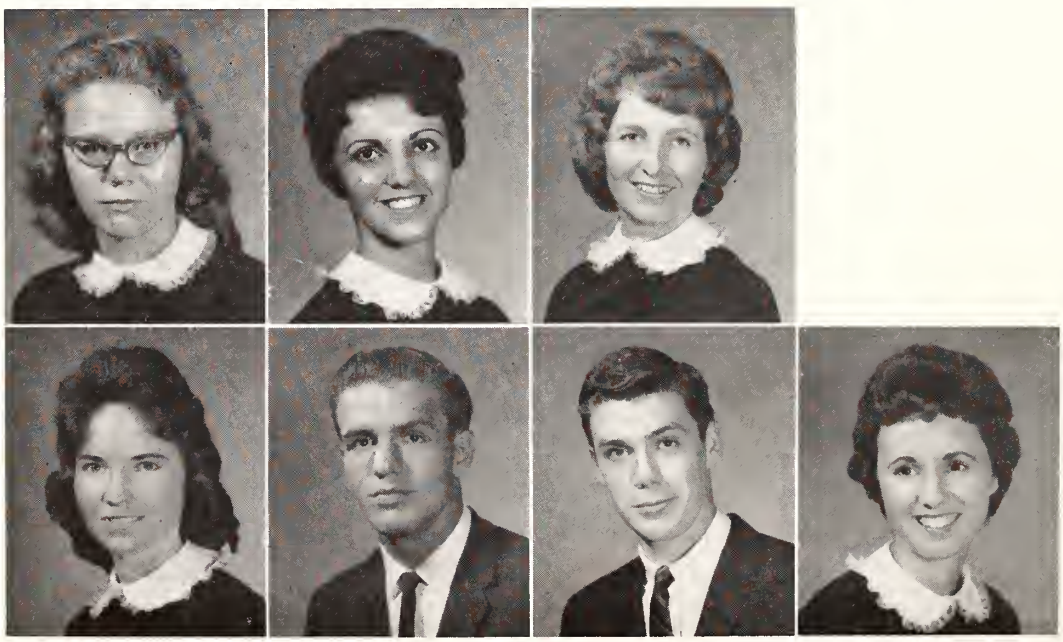

Margaret Adams
Miriam Aldrich
Tannis Alford

Gail Barnwell
Rudell Bloomfield
John Boatwright
Brenda Bowden

Selva Bowden
Shirley Bridges

Shirley Boyette
James Brown

Carolyn Brewer
Lyla Bruhl

J. B. Brewer
Joe Bryson

Sandra Bridges
Barbara Burnette

Freshmen Struggle With Subjects (and Predicates)

Betty Byrd
Marian Childers

Iris Byrd
William Clark

Jura Chesney
Doris Clayborn

Ida Chico
Howard Conine

Clyde Childers
Carla Cook

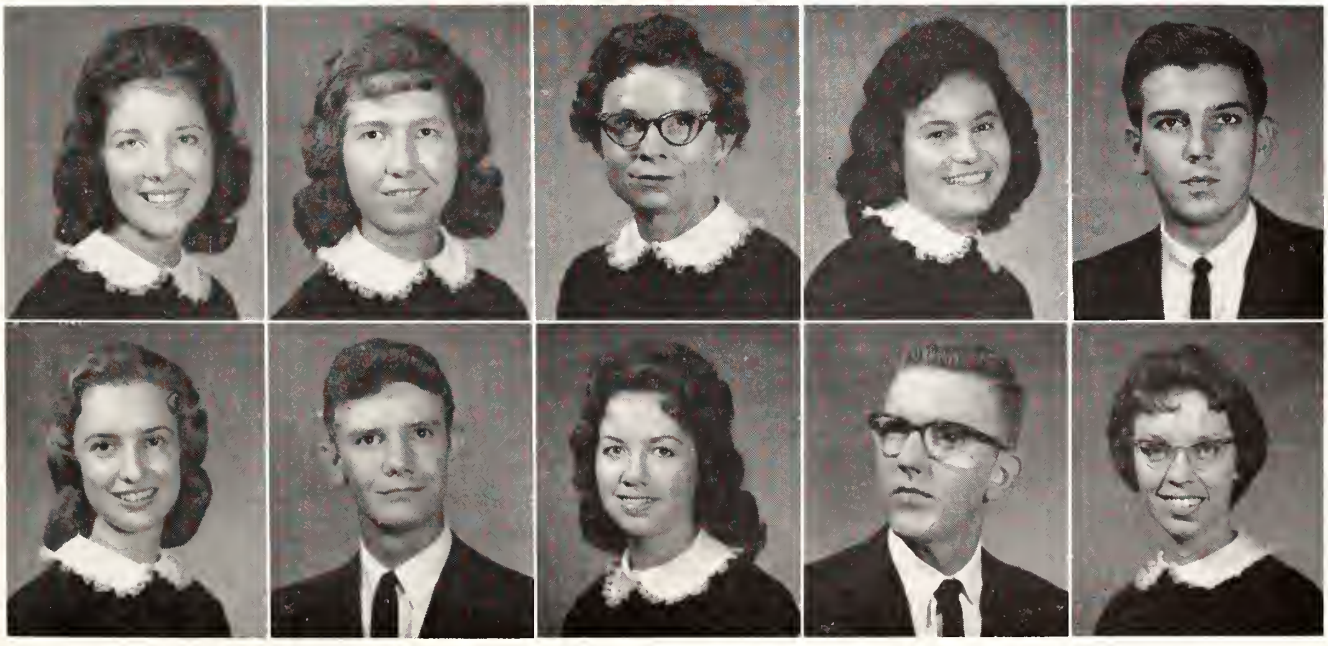

Freshmen

Mary Core
Velma Cornelison

Gary Cox
Barbara Dempsey

Doris Dennison
Gayle Diffie

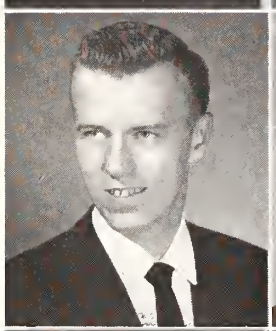
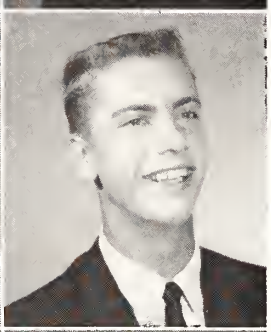

Don Douglas
Wayne Dyer

Lochie Eller
Norman Epps

Rosemary Fauber
James Forester

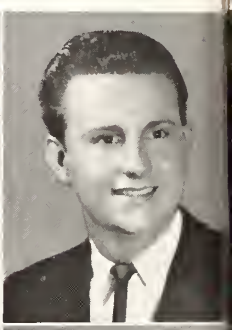

Joyce Francis
Samuel French

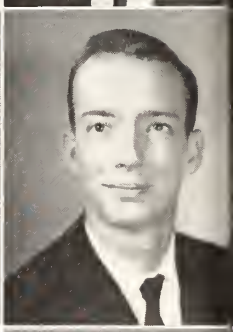

Ted Gee
Vernon Goff

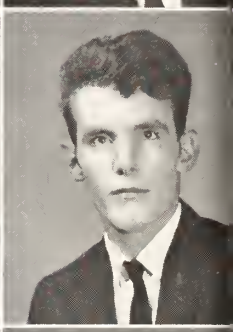

Walter Goff
Judith Goodloe

Charles Green
Flavius Green

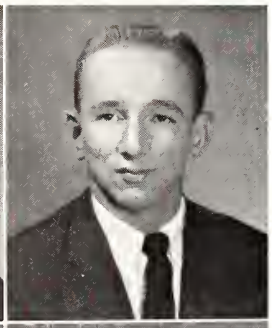

Donna Guy
Hugh Guyton

David Hadsall
Regina Harper

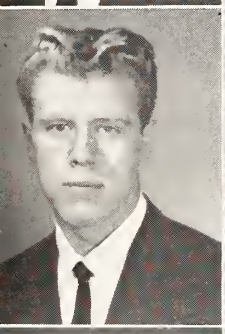
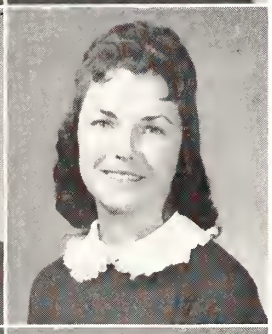

Paul Harris
Janice Hartgraves

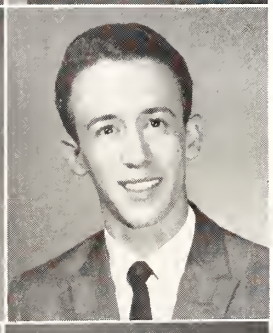

Gail Harvard
Duane Heil

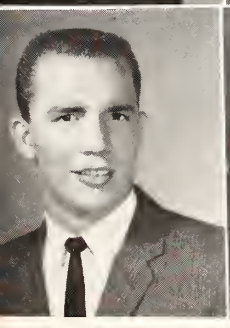

Paul Hitte
Glenda Hobbs

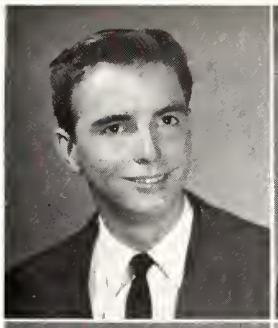
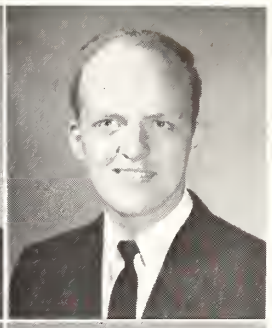

David Holdman
Bob Holt

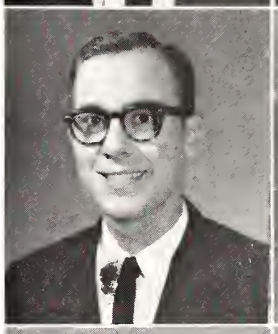

James Hudson
Nelda Hudson

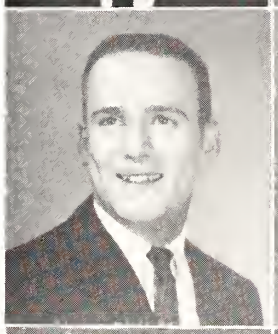
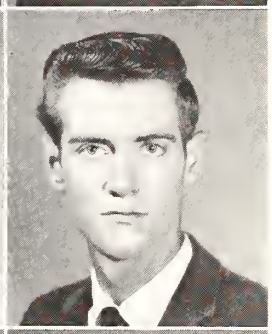

Dale Huff
Lynn Hufft

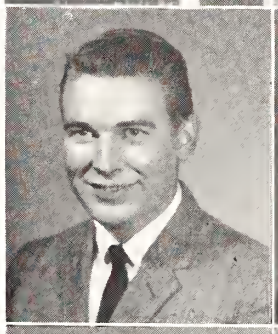

James Hughes
Moquita Hurst

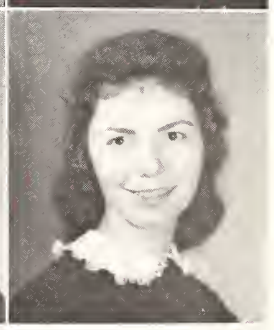

Marilyn Jeffords
Marjorie Johnson

Freshmen

Jean Jones
Wanda Justiee
Barbara Klaus
Lavice Laney

James Lawrenee
Jimmie Lawrenee
Terry Lee
Ronald Livasy

Freshmen Receive Competent Instructions,

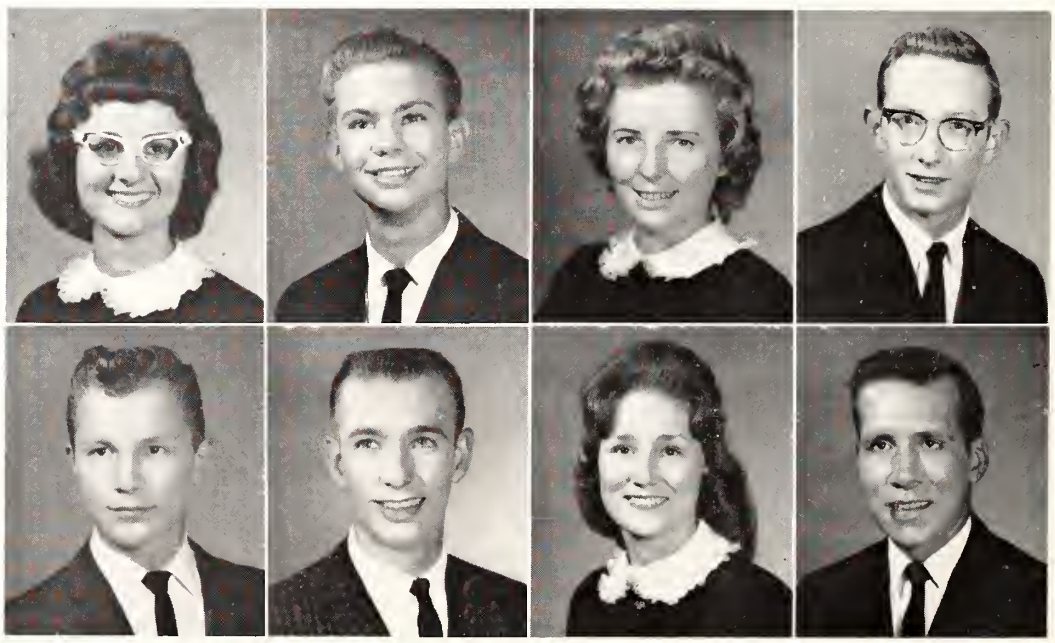

Linda Maekey
Danny May
Martha MeBrayer
Jerry MeCarn

Dennis MeCauley
Larry MeDaniel
Linda MeDonald
Ed McGhee

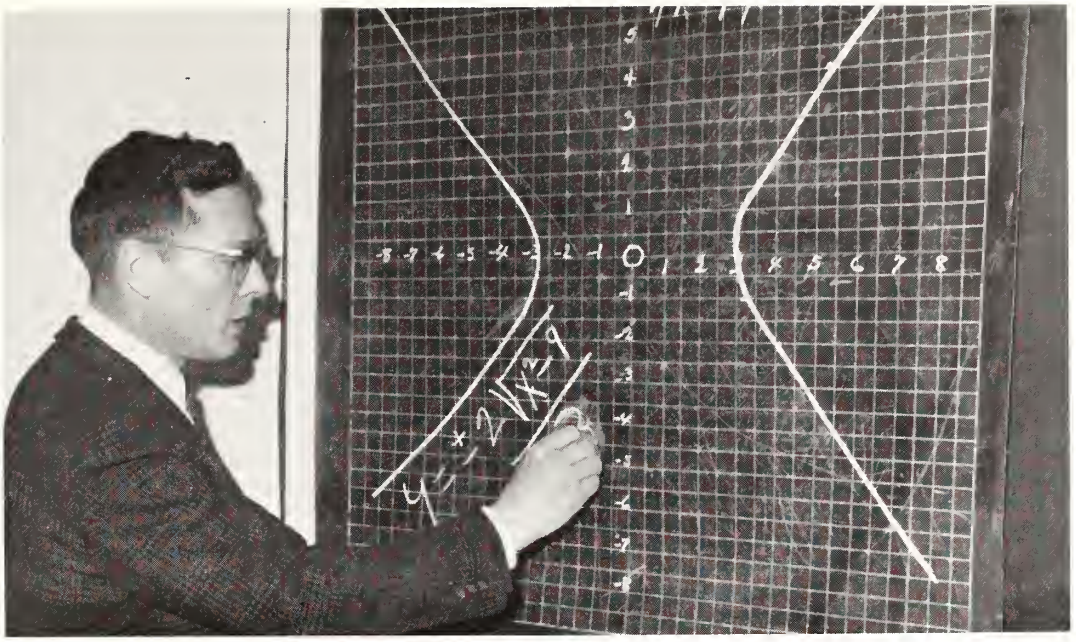

Professor Dennison uses the algebraic graph to visualize a college algebra formula.

Guidance From Pentecostal Teachers

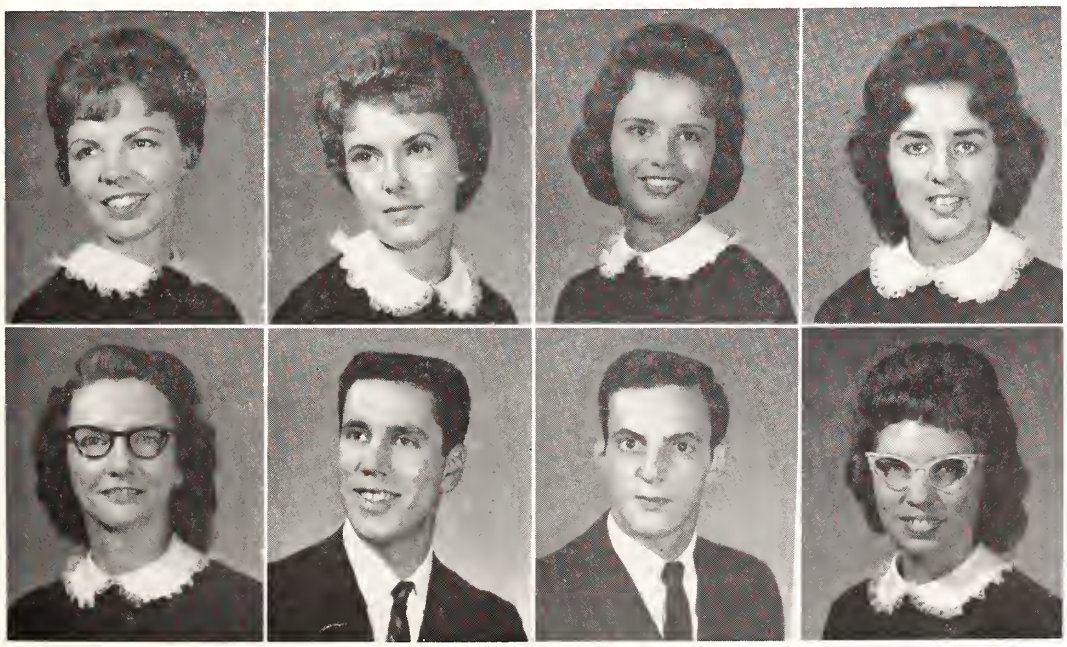

Myrna McSwain
Jayne Melton
Carlotta Menard
Delores Meyers

Alean Miller
Archie Miller
Jimmy Minor
Brenda Morgan

Darlene Morgan
Joe Morrison
Rona Morse
Tommy Morse

Wendell Muller
Dorothy Nichols
Linda Obenchain
James Ogburn

Last moment "details" for English Comp.

Glenda O'Neal
Basil Owens
Joseph Owens
Wayne Padgett

Rick Painter
Carolyn Palmertree
Frances Parker
Joan Paulk

Robert Pendergrass
Johnny Pigg
Barbara Pitts
Jerrie Porter

Marvin Porter
Buddy Pyeatt
Geraldine Reed
Juanita Reed

Robert Reffner
William Reid
Donald Richardson
Brenda Roberson

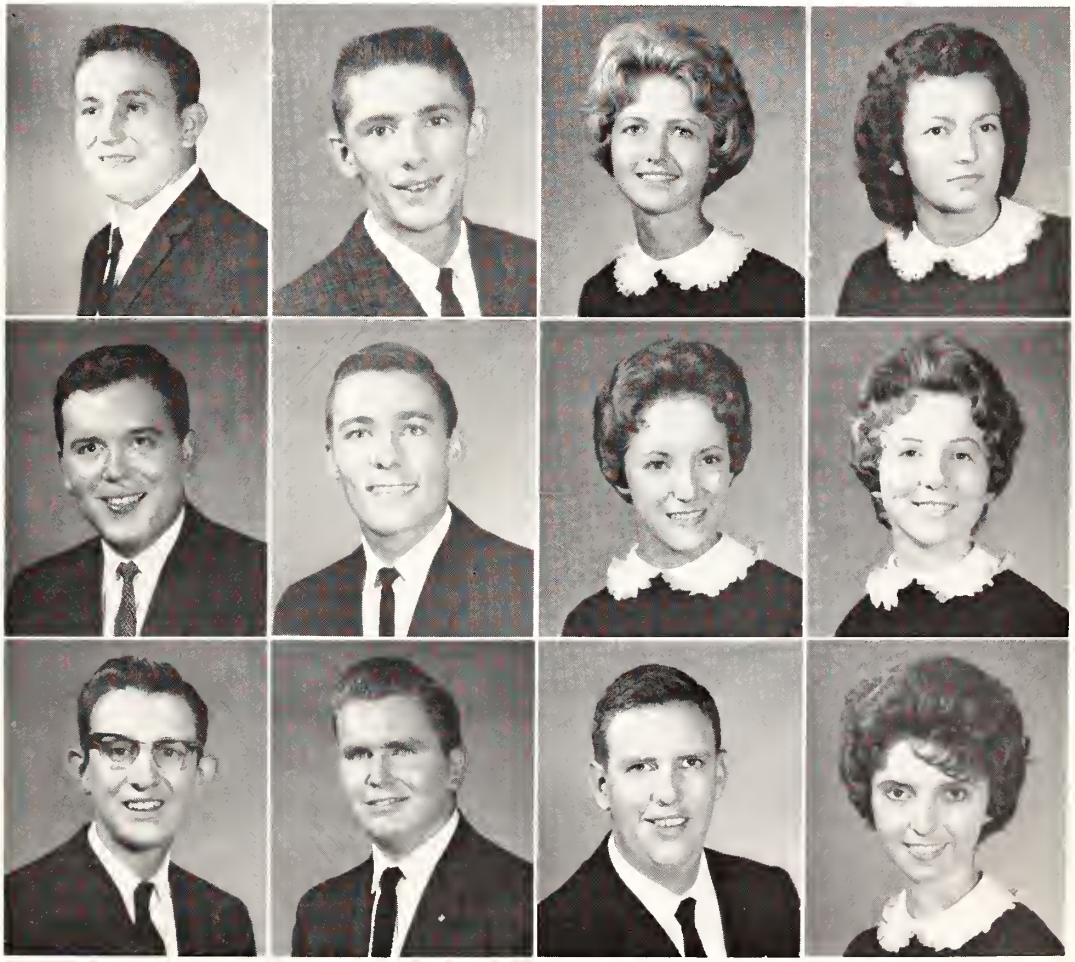

Virginia Roberts
Larry Sams
Wendell Scull
Barbara Shepherd

Robert Sheppard
Beverly Shiflett
Joel Shores
Doris Short

Students Enjoy Christmas Party With Cultural

Joyce Short
Marilyn Sindle
Fred Spain
Sylvia Starling

Judy Stephens
June Stepp
Yvonne Stepp
Judy Stewart

Melba Sumner
Jonathan Sumrall
Jim Tinney
Jerry Tow

Bob Walters
Don Watt
Sarah Conn Wesson
Douglas Youngblood

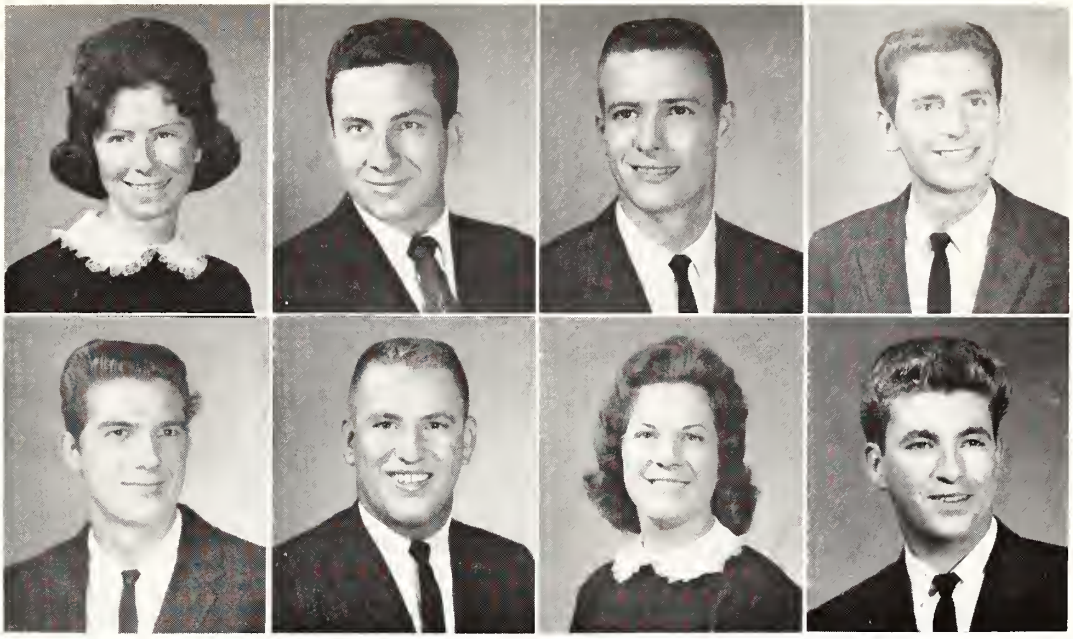

Accents From India, Africa, Germany

Parties are fun—
even though it's
the same "ole" punch
and cookies.

Delton Futral, *vice-president;* Dot Addisan, *seeretary;* Erlene Phillips, *president;* Walter Warren, *treasurer.*

High School Seniors

Honette Echols,
sponsor

The purpose of the Academy is twofold: First, it is to offer bays ond girls three years of high schaal training in o Christian enviranment. There is the added odvontage of a clase assaciatian with college students which serves as an inspiring influence. Second, it is to give on oppartunity to mature students who have nat had the odvantoge of a high school education. These students appreciate the opportunity of completing their high school educatian where there ore others of their own oge ond teochers wha understand their problems.

Dorothy Louise Addison

Birmingham, Alabama

Vindagua Staff 3, 4
Clarion Staff 3
Class President 3
Class Secretary 4
Varsity Cheerleader 3
High School Cheerleader 4
Captain 4
Basketball 1, 2, 3, 4

Mildred Louise Anderson

La Follette, Tennessee

Barbara Ann Antwine

Watkinsville, Georgia

Pioneers for Christ 4
Girls' Athletics Club 4
Softball 4

Genie Mae Ard

St. Thomas, Virgin Islands

Runner-up, Best Personality 4
Student Council 4
Vindagua Staff 4
Beta Club 4
Vice-President 4
Missions Club 4
Girls' Athletics Club 4
High School Cheerleader 2, 4

Jackie Thomas Barron

Anadarko, Oklahoma

Student Council 3
Pioneers for Christ 4
Academy Choir 3

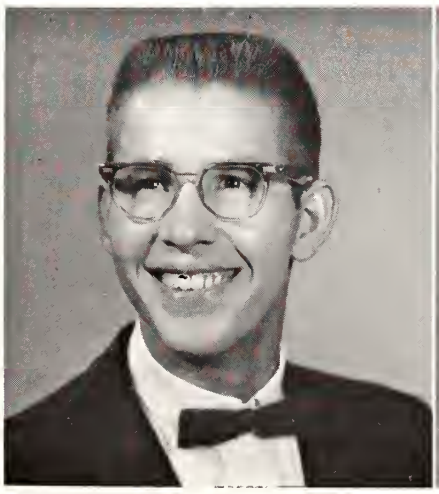

Paul Waverly Bloomer

Newport News, Virginia

Football 2, 4
Basketball 3, 4
Softball 3, 4

Phyllis June Brummett

Miami, Florida

Vindagua Staff 3
Clarion Staff 3
Missions Club 3, 4
Varsity Cheerleader 3
High School Cheerleader 4
Softball 3, 4
Basketball 3
Volleyball 4

Ira David Burnsed

Macclenny, Florida

Student Council 1, 2, 3
Beta Club 2, 3, 4

Charlene Carter

Miami, Florida

Student Council 1, 2
Girls' Athletics Club 1, 2
High School Cheerleader 1
Academy Choir 1

John William Carter

Miami, Florida

Boys' Athletics Club 1, 2, 3, 4
Football 1, 2, 3, 4
Basketball 1, 2, 3, 4
Softball 3, 4
Band 1, 2
Academy Choir 1, 2, 3, 4

Marion Casteel

Cleveland, Tennessee

Girls' Athletics Club 4
Basketball 4

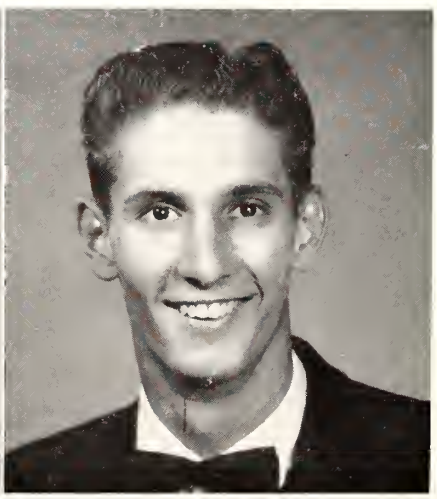

Roger Dale Courson

Bartow, Florida

Boys' Athletics Club 1
Academy Choir 1

Donna Lee Dempsey
Walhalla, South Carolina

Beta Club 3, 4
Pioneers for Christ 4
Campus Choir 4

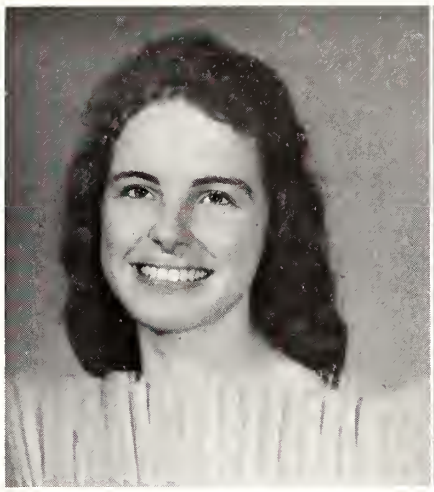

Priscilla File
Evansville, Indiana

James Raymond Foster
Somerset, Kentueky

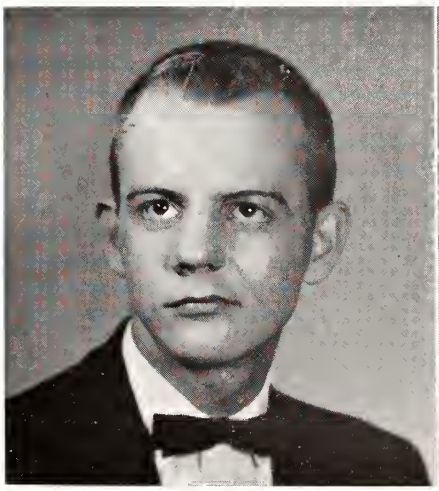

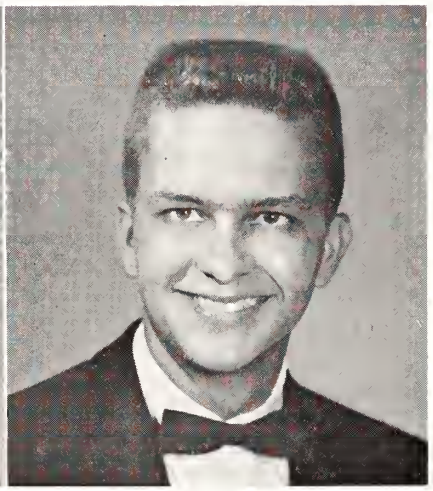

Delton Eugene Futral
Athens, Alabama

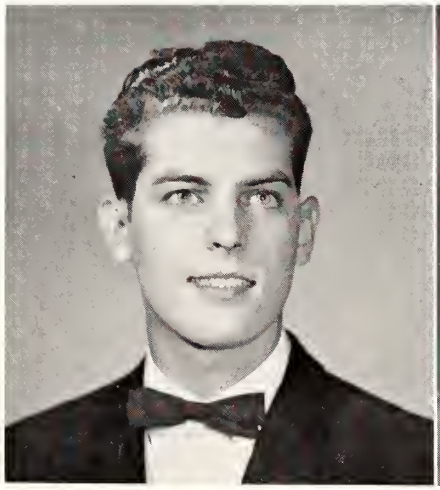

Wayne Gaines
Washington, D. C.

Dallie Jean Graham
Cleveland, Tennessee

Home Economics Club 4

Janice Lee Hall

Miami, Florida

Beta Club 4
Pioneers for Christ 4
Girls' Athletics Club 4
High School Cheerleader 4
Academy Choir 3

Patricia Ann Higginbotham

Tampa, Florida

Class Secretary 2
Pioneers for Christ 4
Music Club 1, 2
Forensic Club 4
Girls' Athletics Club 1, 2, 4
Volleyball 1, 2, 4
Basketball 1, 2, 4
Academy Choir 4

Frances Juanita Higgins

Boaz, Alabama

Home Economics Club 1, 2, 3
Girls' Athletics Club 4
Softball 1, 2, 4
Basketball 1, 2, 4
Academy Choir 1, 4

Freida Jane Holsomback

Rome, Georgia

Student Council 1, 2
Class Secretary 2
Home Economics Club 1, 2
High School Cheerleader 1, 2
Basketball 1
Freshman Play 1
Academy Choir 1, 2, 4

Beverly Ann Hughes

Riviera Beach, Florida

Student Council 1, 2
Pioneers for Christ 4
Home Economics Club 4
Girls' Athletics Club 1, 2, 3
Academy Choir 1, 2, 3, 4

Debra Delores Humfleet

Jacksonville, Florida

Girls' Athletics Club 4
Home Economics Club 2
Campus Choir 4

Edna Louise Jenkins

Covington, Louisiana

Pioneers for Christ 4

Wynona Katherine King

Covington, Louisiana

Wittiest 1
Student Council 2, 3
Home Economics Club 1, 2, 3
Academy Choir 4

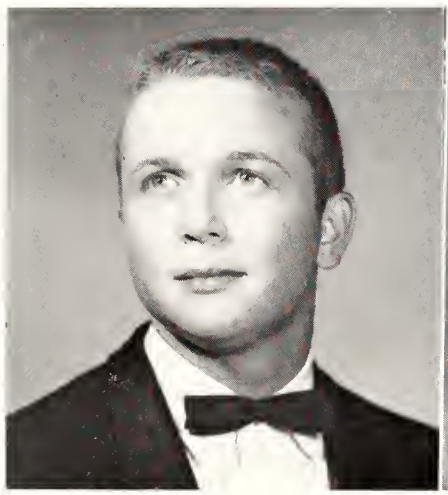

Irvin French Kinser

Cleveland, Tennessee

Boys' Athletics Club 4
Football 1, 2, 4
Basketball 2, 4
Baseball 1, 2, 4
Softball 4

Nelda Ruth Lee

Birmingham, Alabama

Student Council 2
Class President 2
Class Secretary 3
Girls' Athletics Club 4
Home Economics Club 2, 3
Softball 4
Academy Choir 2, 3, 4

Brenda Joan Lowe

New Haven, Connecticut

Pioneers for Christ 4
Campus Choir 4

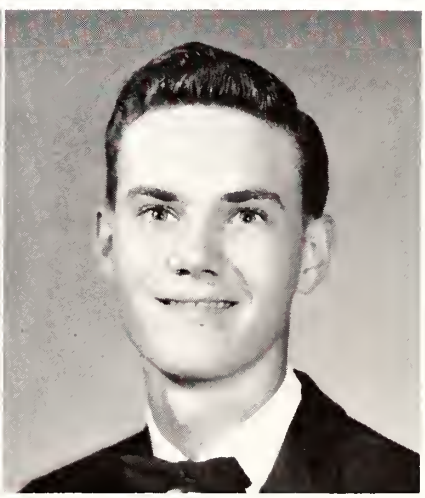

Jim Orvis McClain, Jr.

Decatur, Georgia

Music Club 4
Softball 4
Basketball 4
Band 1, 2, 3
Academy Choir 4

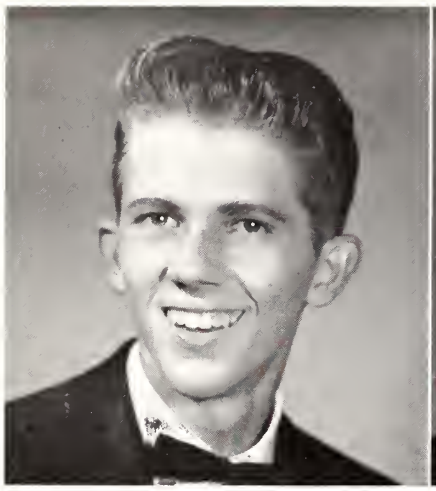

Joe Lowell McCoy

Lindale, Georgia

Boys' Athletics Club 4
Basketball 1, 2, 4
Football 4
Softball 4

William Gerald McGrath

Marietta, Georgia

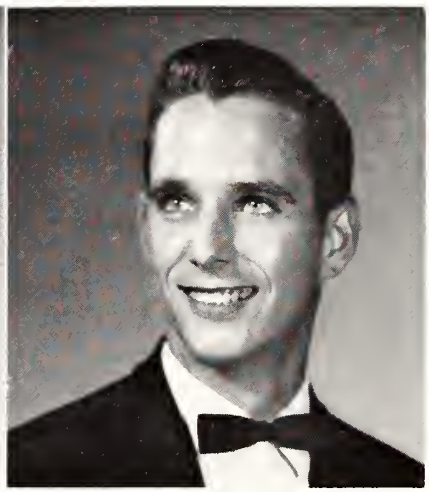

Patsy Cecilanne Masters

Augusta, Georgia

Pioneers for Christ 4
Girls' Athletics Club 4
Forensic Club 4
Softball 4
Academy Choir 4

Richard Warren Mathis

Wildwood, Florida

Alma Marie Miller

Asheville, North Carolina

Music Club 2, 3
Girls' Athletics Club 1, 2
Home Economics Club 3
Campus Choir 4
Academy Choir 1, 2, 3

Patricia Elizabeth Miller

Augusta, South Carolina

Clarion Staff 4
Pioneers for Christ 4
Student Education Association 4
Home Economics Club 1, 2
High School Cheerleader 4
Volleyball 4
Band 1, 2, 3
Academy Choir 4

LaVoy Goodman Newton

Jacksonville, Florida

Missions Club 3
Pioneers for Christ 3, 4
Boys' Athletics Club 3, 4
Football 3, 4
Basketball 3, 4
Softball 3

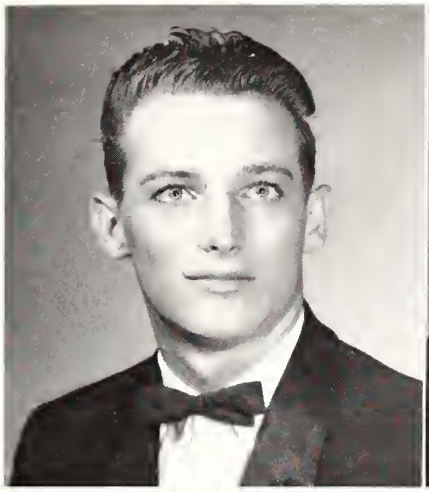

Edwin Arthur Nicholson

Lakeland, Florida

Boys' Athletics Club 3, 4
Football 1, 2, 3, 4
Baseball 1, 2, 3
Basketball 2, 3, 4

Patricia Ann Padley

Alloway, New Jersey

Pioneers for Christ 4
Academy Choir 2

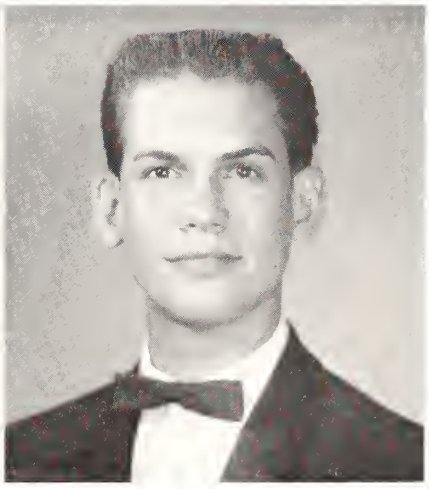

Phillip Pearson

Lawrenceburg, Tennessee

Boys' Athletics Club 1, 3, 4
Softball 1
Academy Choir 1, 3, 4

Caroljeanne Peel

Pharr, Texas

Student Council 3
Home Economics Club 1, 2, 3
Girls' Athletics Club 2
Forensic Club 4
Academy Choir 4

Erlene Phillips

Onconta, Alabama

Welcoming Committee 4
Class President 4
Pioneers for Christ 3, 4
Forensic Club 3
Softball 3, 4
Volleyball 3, 4

Linda Faye Schumann

Burlington, Iowa

Pioneers for Christ 4
Basketball 3, 4
Band 1, 2, 3
Academy Choir 2, 3

Donald Lee Shoemaker

Lakeland, Florida

Football 3, 4
Baseball 3
Basketball 3

Ronald Joseph Shoemaker

Naples, Florida

Student Council 1
Boys' Athletics Club 3, 4
Football 2, 3, 4
Softball 3, 4

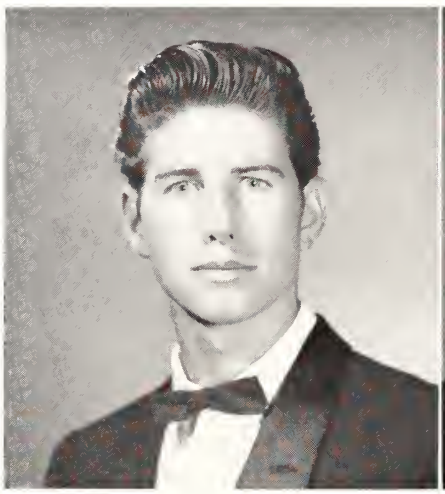

David Stegall

Paris, Texas

Boys' Athletics Club 4

Cecilia Louise Sumner

Lakeland, Florida

Home Economics Club 2, 3
Girls' Athletics Club 1, 2

Lenita Tharp

Humboldt, Tennessee

Wanda Faye Thompson

Winter Haven, Florida

Beta Club 4
President 4
Pioneers for Christ 4
Campus Choir 4

Walter Burrell Warren

Decatur, Georgia

Class Treasurer 2, 4
Boys' Athletics Club 4
Football 4
Band 1, 2, 3
Academy Choir 2, 3

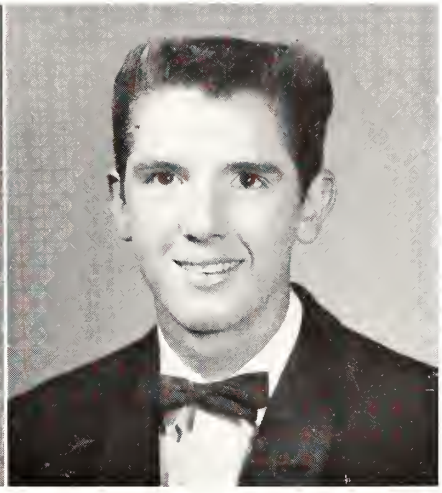

Donna Lee Williamson

Hamilton, Ohio

Vindagua Staff 4
Pioneers for Christ 4
Softball 4

Wayne Woodard

Cleveland, Tennessee

Boys' Athletics Club 4
Football 1, 2, 4
Basketball 1, 2, 3, 4
Softball 4
Freshman Play 4

Brenda Kaye Yates

Glens Falls, New York

Pioneers for Christ 4
Music Club 4
Girls' Athletics Club 4
Softball 4
Basketball 4
Campus Choir 4

Annette Yates McDaniel

Sanford, Florida

Vindagua Staff 4
Music Club 4
Home Economics Club 1
High School Cheerleader 4
Volleyball 4
Academy Choir 1, 2, 3
Touring Choir 4
Campus Choir 4

Ray Hughes, Jr., *president;* Beverly Miller, *secretary-treasuer;* Peggy Humphrey, *sponsor;* Helen Miller, *vice-president* (not pictured).

High School Juniors

Janice Boatwright
Evelyn Gresham

Wanda Canady
Don Harmon

David Faunce
Carol Henry

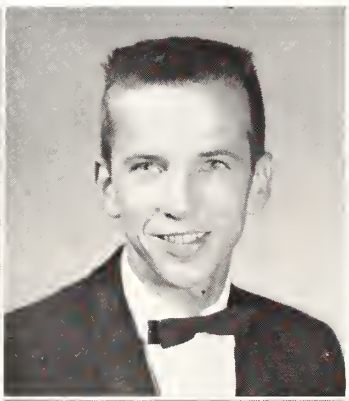

Trula Jones

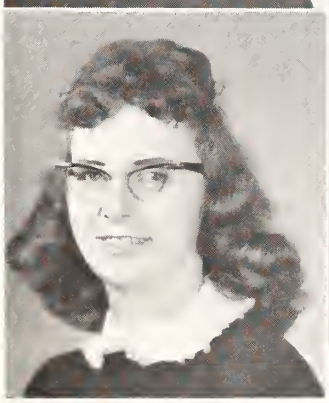

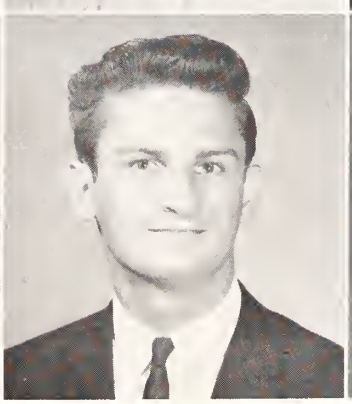

High School Sophomores

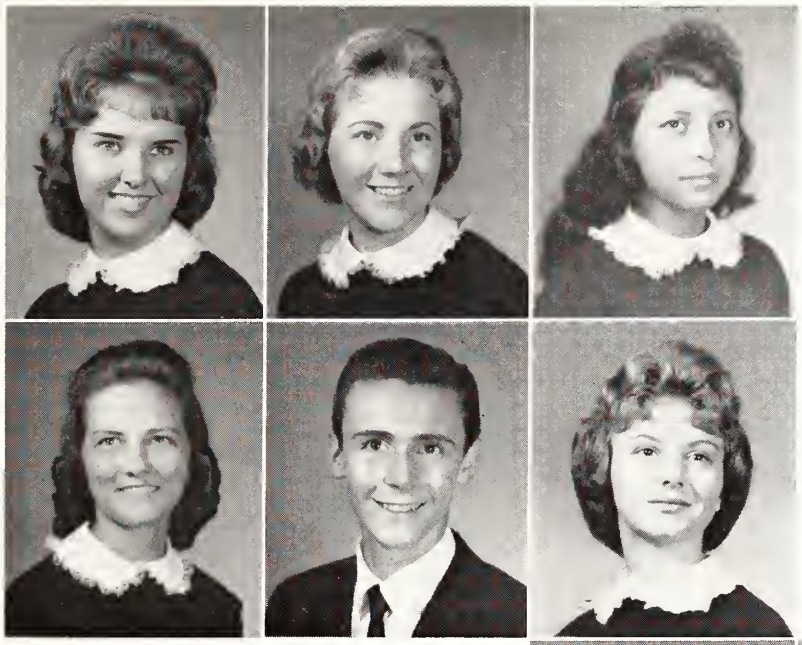

Christine Alton
Linda Butler
Julia Guillen

Louise Harbour
Don Hargrave
Sharyn Harris

Ray Hughes, Jr.
Carol Keyt
Beverly Miller

Helen Miller
Gerlinda Muller
Sandra Mullinax

Joan Newman Lord
Donna Stricker
Duane Walker

Religious Education

Juniors

Carlos Diaz

Maria Diaz

Ivy Gates, *secretary-treasurer;*
Lloyd Hazzard, *president.*
Helen Symes, *sponsor;*
Jean Ducroq, *vice-president;*
William Valentine, *chaplain.*

Senior

Ivy Gates

Nassau, Bahamas

Student Council 2, 3
Class Secretary-Treasurer 2, 3
Student Education Association 1, 2
Secretary-Treasurer 2
Missions Club 1, 2, 3

Freshmen

Jean Ducroq

Lloyd Hazzard

Joyce Hutson

Doris Powell

William Valentine

Second Semester Students

David Alford
Joseph Alfredo
J. M. Aycock
Jerry Ballard

Richard Bolte
JuDee Breth
Rudy Burroughs
Pat Cameron

Carole Clark
Timothy Cornett
Aliee Davis
Daniel Silva

Lanelle Harper
Don Harris
Kenneth Hughes
Linda Mae Johnson

Regina Johnson
Harold Jones
Lynda Kress
Carolyn Legg

Second Semester Students

Jimmy McMillan
Kelly Mainer
Helen Obenchain
Gary O'Bryant

Wayne Officer
Robert Orr
Beverly Price
Don Randall

Jerry Rathbun
Don Scoggins
Carol Seay
Janet Sharp

Stella Sievers
Shirley Simpson
Douglas Slocumb
Carol Smith

Annette Stancill
Richard Ussery
Sherman Walker
Orville Williams

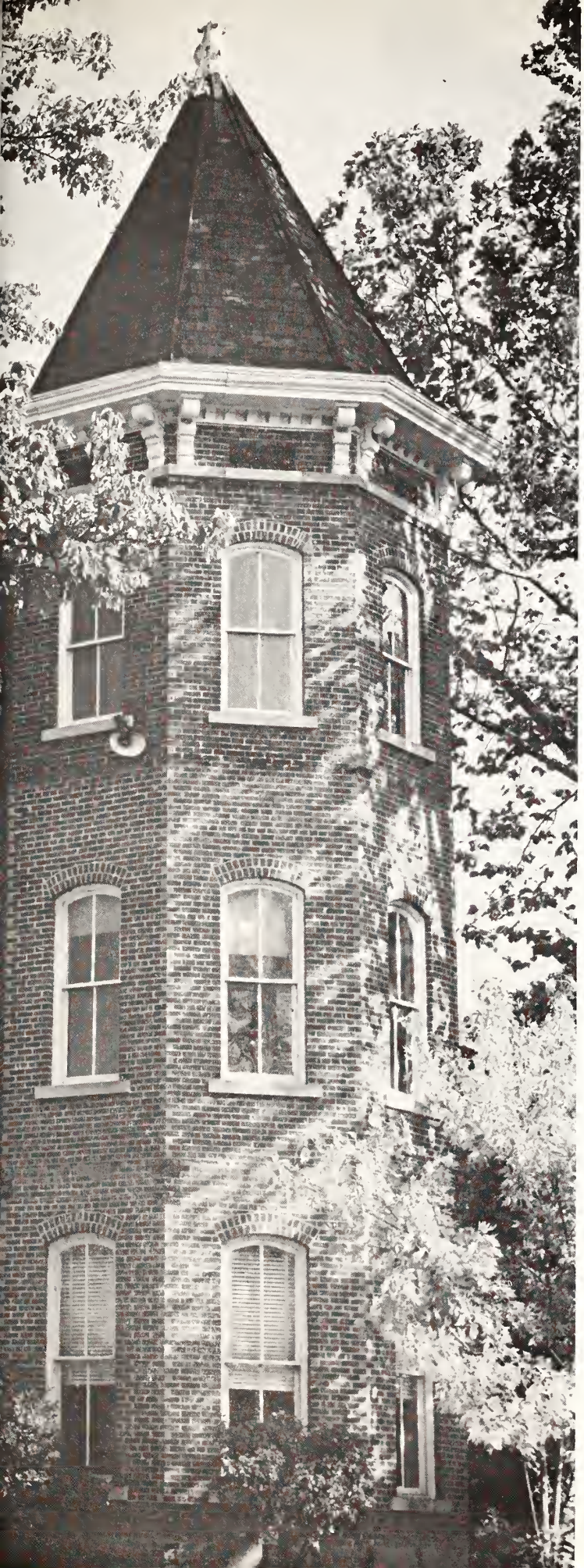

Lee College Alma Mater

In the heart of dear old Cleveland
Reared against the sky,
Proudly stands our Alma Mater
As the years go by.
Praise to thee, our Alma Mater,
Molder of mankind.
Greater glory, love unending,
Be forever thine!

Balmy breezes gently wafted
Through inspiring halls;
Mem'ries' leaflets, closely twining,
Shall fore'er recall.
Yesterdays that waken in our
Hearts a tender glow,
Making greater still the love
That we have learned to know.

Ever onward! be our watchword;
Faithful soldiers, we
Owe a life of loyal service
To our dear L. C.
Praise to thee, our Alma Mater,
Molder of mankind.
Greater glory, love unending,
Be forever thine.

SHOP
IN
CLEVELAND

Advertisers

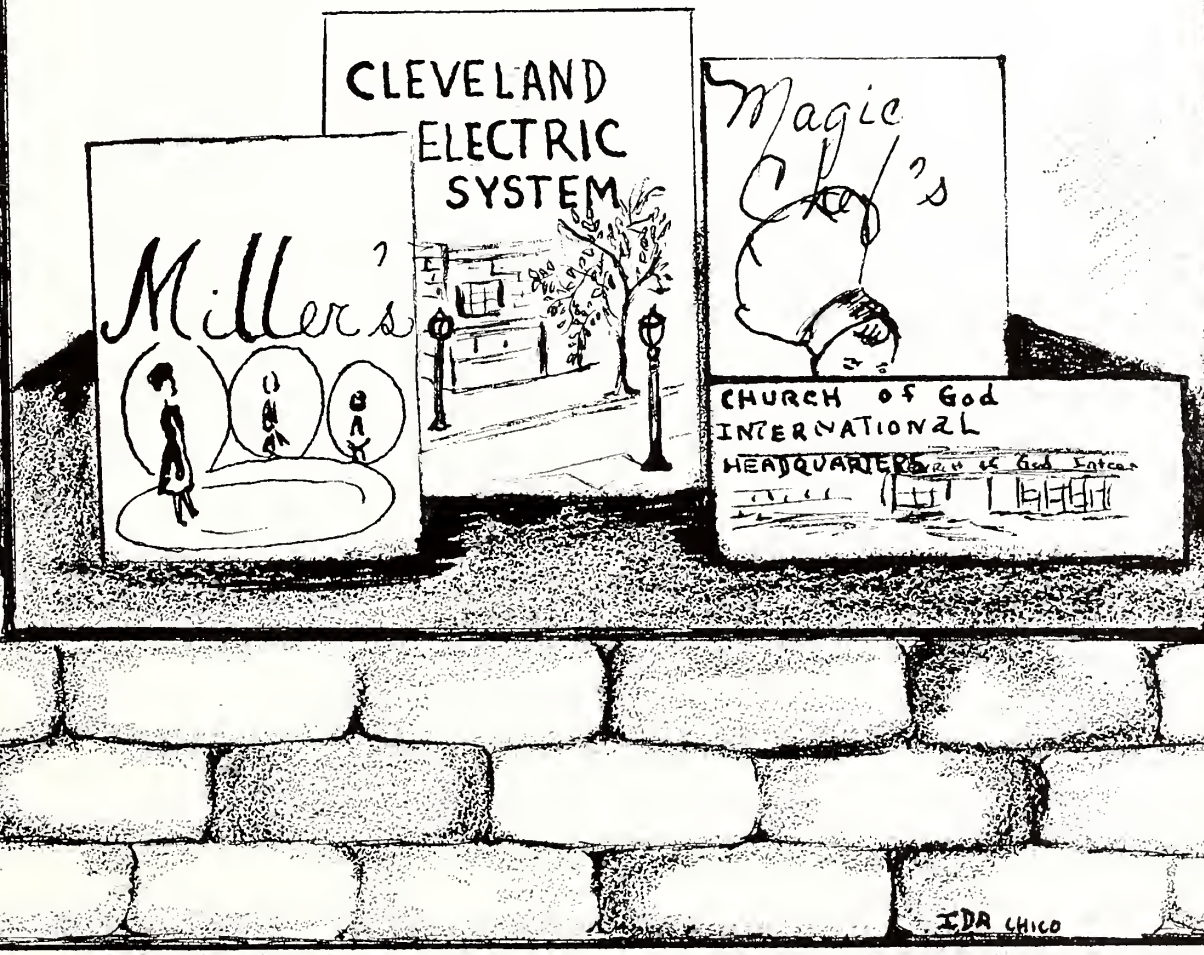

IDA CHICO

Georgia

First row: W. H. Gann, Rossville; W. J. Cothern, Brunswick; H. B. Ramsey, State Overseer; N. C. Ridgeway, Buford; J. D. Bright, Atlanta, Riverside;
Second row: W. H. Pratt, Marietta; Joe McCoy, Lindale; T. W. Waits, Atlanta, Southside; Leon Phillips, East Point; Clarence Busby, State Secretary-Treasurer.
Inset: J. Frank Spivey, Augusta, Crawford Ave., was unable to be present because of illness of Mrs. Spivey.

H. B. Ramsey
State Overseer

Wallace Swilley
State Youth Director

Students From the "Cracker" State

CONGRATULATIONS TO THE

CLASS OF 1962

From the ministers and laymen of the Church of God in

Georgia

Tennessee

Earl P. Paulk
State Overseer

Leonard Townley
State Youth Director

Tennessee State Council

Students From the "Volunteer" State

Greetings From Tennessee

The Home of Lee College

Alabama

D. A. Biggs
State Overseer

Clyne Buxton
State Youth Director

Students From the "Yellowhammer" State

California

L. W. McIntyre
State Overseer

Fred G. Swank
State Youth Director

Student From the "Golden" State

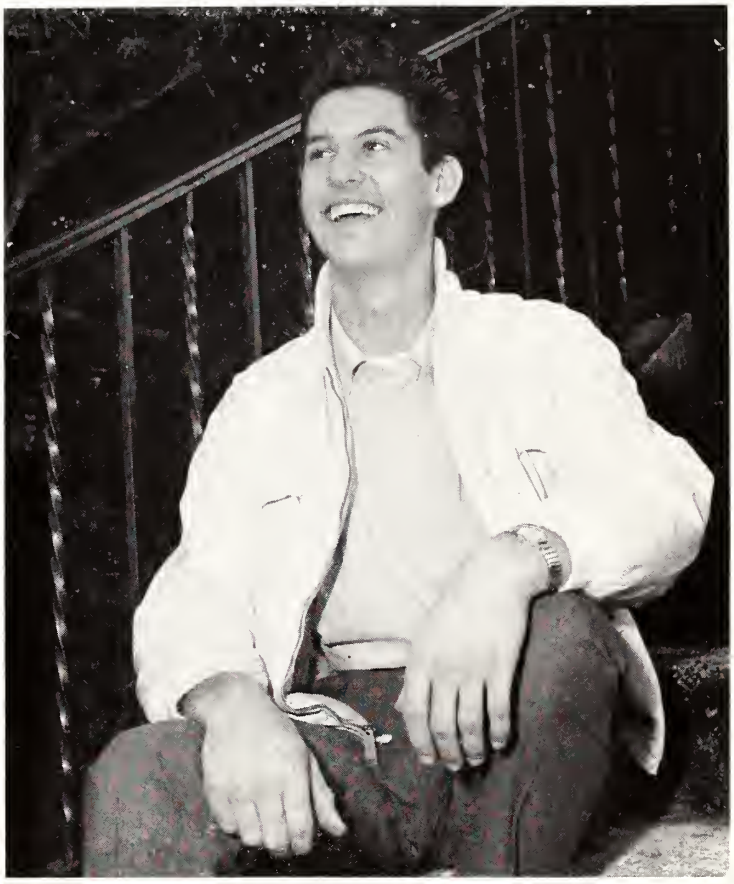

California and Nevada State Office and Parsonage

Florida

Houston R. Morehead
State Overseer

Philemon G. Roberts
State Youth Director

Students From the "Sunshine" State

Illinois

C. M. Jinkerson
State Overseer

Cecil Guiles
State Youth Director

Illinois State Council

Students From the "Prairie" State

Kentucky

Students From The "Blue Grass" State

Kentucky State Council

Left to right: W. G. Beavers, W. C. Mauldin, State Youth Director; T. L. Forester, State Overseer; Elmer Whalen, Secretary-Treasurer; R. E. Worley, W. E. Holeombe, Carl Cox, Ed Denham, J. H. Chamberlain, E. W. Carden, E. C. Campbell, Carlie Horn.

Michigan

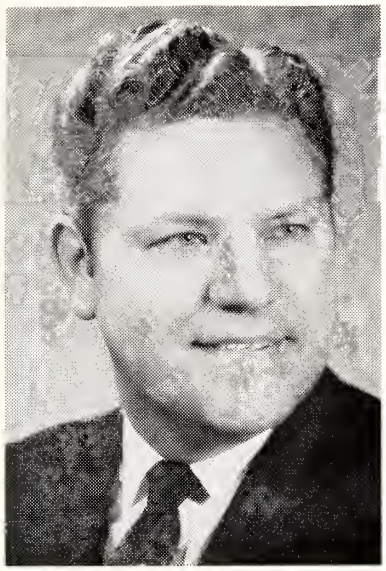

Floyd Timmerman
State Overseer

John Lemons
State Youth Director

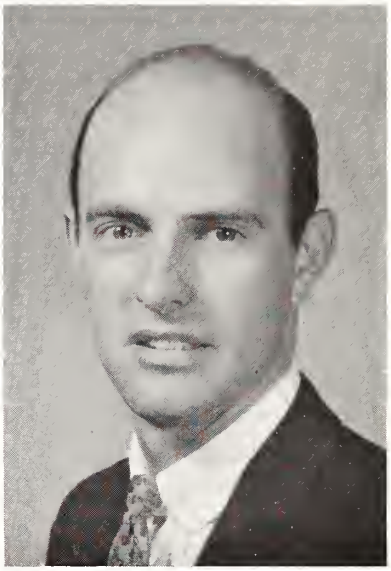

Students From the "Wolverine" State

North Carolina

John L. Byrd
State Overseer

Robert Hart
State Youth Director

Students From the "Tarheel" State

Ohio

Ohio State Council

Seated: C. Milton Parsons, State Youth Director; F. W. Goff, State Overseer.
Standing: H. C. Jenkins, J. K. Wolfe, John Richardson, Paul Jones, W. R. Marcum, H. B. Ellis, G. W. Lane, W. E. Winters, George Lytle.

Students From the "Buckeye" State

South Carolina

B. E. Ellis
State Overseer

State Headquarters

Thomas Grassano
State Youth Director

Students From the "Palmetto" State

Texas

Texas State Council

Standing: W. O. Watwood, George W. Ivy, L. L. Green, Terrell Taylor, Charles Prince, O. C. Gilbert, Lester Foster.
Seated: Mac Symes, State Youth Director; P. H. McCarn, State Overseer; J. T. Gilliam, E. M. Smith.

Students From the "Lone Star" State

Virginia

James L. Slay
State Overseer

Virginia State Council

Paul Eure
State Youth Director

Students From the "Old Dominion" State

Ivy Gates
Student
Nassau, Bahamas

C. E. Allred
State Overseer
and Mrs. Allred

CONGRATULATIONS

From the

Churches of God in the Bahama Islands

Abaco
Acklins
Bimini
Cat Island
Eleuthera
Exuma
Grand Bahama

CHURCH of GOD IN THE BAHAMA ISLANDS

Green Turtle Cay
Long Bay Cay
Long Island
Mangrove Cay
Man O' War Cay
New Providence
San Salvador

Great Guana Cay

Student Missionaries

Janice Anderson
Eleuthera
Harbor Island

Karen Lilly
Cat Island

Bill George
Abaco Island
and
Surrounding Cays

Martha Smith
Long Island
Cat Island

Elaine Price
Cat Island

New Home of the Church of God International Headquarters and Publishing House

TENNESSEE MUSIC AND PRINTING COMPANY

CHURCH OF GOD PUBLISHING HOUSE

PATHWAY PRESS

CLEVELAND, TENNESSEE

W. E. Johnson, *Chairman*

S. E. Jennings

D. A. Biggs

Congratulations Seniors

CHURCH OF GOD

WORLD MISSIONS

From the heart of God to the heart of the church, the one great theme is missions. We are proud to salute a graduating class composed of many mission-hearted young people! You are now our church. Our future patterns will be built upon you!

Be sure that you keep the needs of the world consistently before you, and that you let God bless the world through you. Only then can we hope for our future church to be world-wide in its scope. We trust you with this heart beat!

L. H. Aultman
Executive Secretary

C. R. Spain
Field Representative

T. L. Forester

Houston R. Morehead

J. D. Bright

H. B. Ramsey

The Sunday School and Youth Department of the Church of God

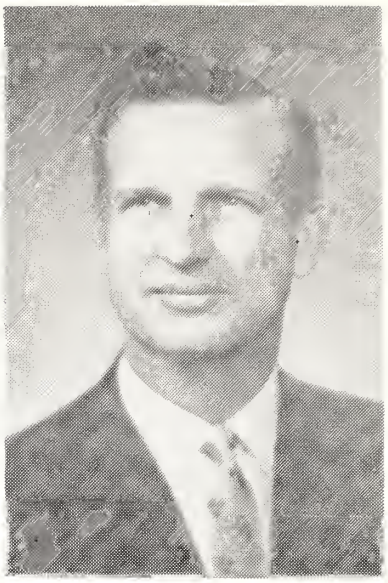

Cecil B. Knight
National Director

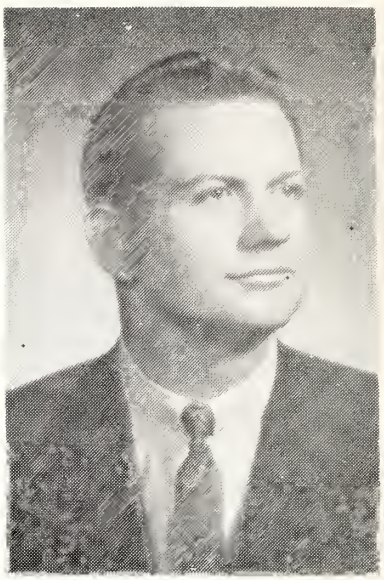

Donald S. Aultman
Assistant National Director

Wallace Swilley, Jr.

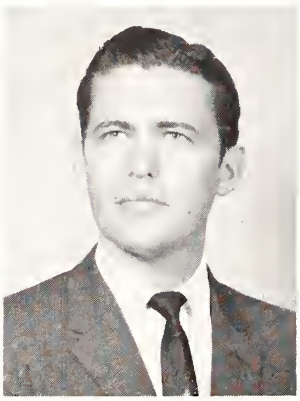

Paul Henson

Clyne W. Buxton

Hollis Green

J. Martin Baldree, Jr.

Ralph Day
Chairman

Lewis J. Willis

Arizona

J. H. Hughes
State Overseer

Victor Fraley
State Youth Director

Students From the "Grand Canyon" State

Arkansas

H. L. Rose
State Overseer

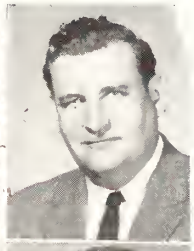

Jim Madison
C. E. Sturch

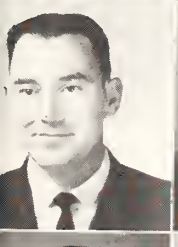

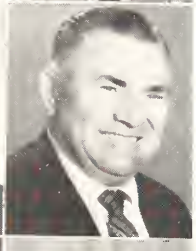

Virgil Weathers
Carl E. Cody

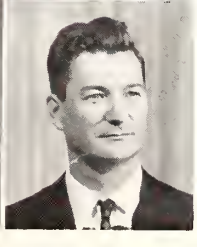

J. P. Simms
Darrell Froud

Students From the "Land of Opportunity"

Del - Mar - Va and D. C.

W. J. Brown
State Overseer

E. M. Abbot
State Youth Director

Students From the "Land of Pleasant Living"

Indiana

Students From the "Hoosier" State

David L. Lemons, *State Overseer*

Donald M. Walker, *State Youth Directo*

Louisiana

Students From the "Pelican" State

A. V. Beaube, *State Overseer*

Floyd D. Carey, Jr., *State Youth Director*

Mississippi

John Smith
State Overseer

Paul Henson
State Youth Director

Students From the "Magnolia" State

Missouri

Students From the "Show-Me" State

W. P. Stallings, *State Overseer* — Bob Rose, *State Youth Director*

Oklahoma

Students From the "Sooner" State

A. G. Thompson, *State Overseer* — S. S. Horstick, *State Youth Director*

Pennsylvania

Students From the "Keystone" State

James A. Stephens, *State Overseer*

Robert C. Vance, *State Youth Director*

West Virginia

Ralph Williams
State Overseer

Kenneth Dupree
State Youth Director

Students From West Virginia

"Congratulations and best wishes to the class of 1962 from the ministers of the Churches of God in West Virginia."

Compliments of

North Cleveland Church of God

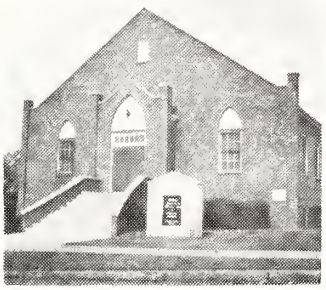

335 11th St., N.E.
Phone: GR 6-6282

"I WAS GLAD WHEN THEY SAID UNTO ME, LET US GO INTO THE HOUSE OF THE LORD," PSALM 122:1.

T. A. PERKINS, *Pastor*
Phone: GR 2-4162

WE WELCOME YOU!

Compliments of

SOUTH CLEVELAND CHURCH OF GOD

Church Council

First row: J. D. Silver, Luther Carroll, Paul Carroll, Lloyd Jones, *Pastor.*
Second row: W. A. Roberts, Pledger Broek, Claude Ogle, Jack Holloway.
Third row: Ray Simmons, Rufus Swafford, Raymond Holloway.

"Not forsaking the assembling of ourselves together . . . ," Hebrews 10:25.

Lovely Building

Comfortable Parsonage

RIVERSIDE CHURCH OF GOD

3300 E. First St., Ft. Worth, Texas

J. T. Gilliam *Pastor*
P. W. Baker, *Clerk*
Dewey King, *Sunday School Superintendent*

Compliments of
the Churches of God
in
COLORADO
and
UTAH

Student From Colorado

James R. Ray
State Overseer

Bill Parsons
State Youth Directer

Congratulations to the Class of 1962
from the
CHURCHES OF GOD
in
NEBRASKA

Ray T. Hill
State Overseer

Gale Barnett
State Youth Director

We Educate Our Youth at Lee College

Church of God
9th and Gibbs Streets
Canton, Ohio

Church of God
1414 Camp Greene Avenue
Charlotte, North Carolina

Church of God
River Rouge, Michigan

Church of God
Crisfield
Maryland

Church of God
Sevierville
Tennessee

Foster's Chapel
Church of God
Oneonta, Alabama

Church of God
Garold Boatwright, *Pastor*
Sanford, Florida

The Church of God Young People's Endeavor

of

EASTON, MARYLAND

Honors its Students

Wendell Scull

Donnie Sumner

Congratulations Class of 1962

CHURCH OF GOD

114 Austin Street

Marietta, Georgia

W. H. Pratt, Pastor

"Gem City of the South"

CHURCH OF GOD

Sale Creek, Tennessee

W. I. Head, Pastor

CHURCH OF GOD

Sarasota, Florida

Wilmon Smith, Pastor

Miller's

MILLER'S, INC.
One of the South's Great Stores
Village Shopping Center
"Where Lee College Students Are Always Welcome"

ANNA BALL WHITE
Village Shopping Center *"Brides Our Pride"* Cleveland, Tennessee

HARDWICK STOVE COMPANY

Hardwick

The Nation's Leading Manufacturer of Distinguished Cooking Appliances
Since 1889

CLEVELAND, TENNESSEE

LAVON RILEY STUDIO, INC.

Fine Photography

Weddings - Schools
Baby Pictures - Portraits

"We specialize in wedding photography"
Lowest prices anywhere on complete wedding coverage

Engagement sitting and gloss print for newspaper
Bridal sitting and gloss print for newspaper
12 lovely 8 x 10 black and white candid
wedding shots made at your wedding
and reception in a beautiful album

ALL FOR ONLY, $39.95

REGULARLY, $99.95

CLEVELAND NATIONAL BANK

Established 1886

Federal Reserve System

Member Federal Reserve Deposit Insurance

Corporation

CLEVELAND, TENNESSEE

Home Office

The Village Branch

HIWASSEE BRANCH

CHARLESTON, TENNESSEE

MERCHANTS BANK

Two Convenient Locations

Main Office
Ocoee Street

Drive-in Branch
191 Church Street, N.E.

Compliments of

CLEVELAND ELECTRIC SYSTEM

Compliments of

CLEVELAND NATURAL GAS COMPANY

CLEAN FAST ECONOMICAL

423 North Ocoee Street Phone: GR 2-1941

CLEVELAND, TENNESSEE

Magic Chef

Magic Chef

Magic Chef

CLEVELAND TENNESSEE

TIP TOP FOOD TOWN

25th and Ocoee Streets

CLEVELAND FEDERAL

SAVINGS AND LOAN ASSOCIATION

Fike Building

Where you save does make

a difference

We are ready to serve you

CLEVELAND

BANK AND TRUST COMPANY

Member of

Federal Deposit Insurance Corporation

CHECKING ACCOUNTS

SAVINGS, LOANS, AND TRUSTS

Use our West Inman Street Branch for convenient

Drive-in facilities.

Phone: GR 6-4521

THE REBEL DRIVE-IN

South Lee Highway

Home of the Lotta Burger

Order from your car for quick service.

BURGER BAR

230 Central Avenue

LEDFORD SHOPPING CENTER

Phone: GR 6-5162

Mr. and Mrs. Cox, Owners

BRADLEY MOTOR

COMPANY

CHEVROLET

Chevrolet Sales and Service

Phone: GR 6-6571

260 Inman Street

CLEVELAND, TENNESSEE

C. C. CARD

AUTO COMPANY, INC.

Ford Sales and Service

Phone: GR 2-1552

125 Inman Street, N.E.

CLEVELAND, TENNESSEE

Compliments of

DOOLEY'S DRUG STORE

The Rexall Store

Ed Dooley, Proprietor

Free Delivery

Prescription called for and delivered

Phone: GR 6-5516 Cleveland, Tennessee

CLEVELAND WASHATERIA

233 Central Avenue

Cleveland's Largest Coin Laundry

Home Owned and Operated

Frigidaire Washers

Open 24 Hours — Attendant on Duty 16 Hours

Plenty of Change, Soap and Bleach

Large 25 lb. Washer — Wash Your Quilts and Rugs Here

Park in the Dry

JAFCO, INC.

Shop the New

VILLAGE SHOPPING CENTER

CLEVELAND, TENNESSEE

Compliments of

TOWN HOUSE BAKE SHOP

Bakes it Better With Butter

233 Broad Street

CLEVELAND, TENNESSEE

Compliments of

S. S. KRESGE COMPANY

Cleveland's Newest and Largest Variety Store

in

VILLAGE SHOPPING CENTER

HARDWICK'S

RETAIL STORE

Clothes for College

Men and Women

CLEVELAND, TENNESSEE

READ THE

CLEVELAND DAILY BANNER

for Complete Community News

Do Your Shopping With Your

Cleveland Merchants

CHATTANOOGA FISHERIES

338 E. 10th Street

CHATTANOOGA, TENNESSEE

MOORE'S AND FIVE POINT

PHARMACIES

Where You are Always Welcome

Phone: GR 2-4538

Phone: GR 6-6521

CLEVELAND, TENNESSEE

PARKS-BELK COMPANY

Clothing for the Entire Family

CLEVELAND, TENNESSEE

MARIE'S

Flowers and Gifts

390 Church Street, N. E.

Phone: GR 6-5591

CLEVELAND, TENNESSEE

THE
HOBBY MART

Photographic and Hobby Craft Supplies

65 Ocoee Street

COOKE'S FOOD STORE

Broad Street

Free Delivery

CLEVELAND, TENNESSEE

Compliments of

PENNEY'S
ALWAYS FIRST QUALITY!

Cleveland's Finest

Always First Quality

GRIGSBY'S
BOYS' CENTER

Boys' Clothing Headquarters

CLEVELAND, TENNESSEE

ABEL'S INC.

Formerly Abel Hardware Company

Furniture and Hardware

Phone: GR 6-5531

55 First Street, N.W.

CLEVELAND, TENNESSEE

JACK'S
LAUNDRY AND CLEANERS

Our Customers Wear
the Cleanest Clothes in Town

It is a genuine pleasure to
serve your college.

480 Central Avenue, N.E.
CLEVELAND, TENNESSEE

Compliments of

THE RECORD MART

Village Shopping Center

CLEVELAND, TENNESSEE

VILLAGE MEN'S SHOP

Style Plus Quality

Headquarters for Young Men's Clothes

Phone: GR 2-4871

STANFIELD STUDIO

Home of Fine Portraits

262 Broad St. Phone GR 6-6831

CLEVELAND, TENNESSEE

TEEN-AGE SHOPPE

Smart Things for Ladies, Tots, and Teens

62 Broad Street

CLEVELAND, TENNESSEE

STAMPER'S

Compliments of

GRABER'S STORE, INC.

CLEVELAND, TENNESSEE

Phone: GR 2-5592

Compliments of

LAWSON'S FASHION CENTER

150 Ocoee Street

CLEVELAND, TENNESSEE

Home of Nationally Advertised Merchandise

RADIO SALES & FURNITURE CO.

Complete Home Furnishings

Television - Appliances

80 Second Street, N.E.

Phone: GR 2-4594

MARGARET'S HOUSE OF FASHION

Smart Clothes

for Juniors, Misses, and half-sizes

Nationally Advertised Lines

Village Shopping Center

Phone: GR 2-2616

Compliments of

DRAPER AND DARWIN

220 Ocoee Street

Phone: GR 2-9237 Cleveland, Tennessee

COX'S RADIO & T.V. SALES & SERVICE

120 Central Ave., N.E.

CLEVELAND, TENNESSEE

Phone: GR 2-2771

Compliments of

CALLAWAY GROCERY

Fourth Generation of serving Cleveland and Bradley County

Ocoee Street

CLEVELAND, TENNESSEE

Compliments of

PINION JEWELRY COMPANY

Cherokee Hotel Corner

Compliments of

APLER SHOE STORE

Serving Cleveland for 25 Years

280 Ocoee Street

CLEVELAND, TENNESSEE

BAILEY MUSIC CO.

Musicians' Headquarters

619 Cherry Street

CHATTANOOGA, TENNESSEE

MARTIN-THOMPSON CO.

Sporting Goods

Wholesale-Retail

706 Cherry Street

CHATTANOOGA 2, TENNESSEE

LOOKOUT SPORTING GOODS COMPANY

Specialists in Sports

719 Cherry Street

Phone: AM 5-3464

CHATTANOOGA, TENNESSEE

TOM LAW & SON

Quality Men's Wear

CLEVELAND, TENNESSEE

CLEVELAND MEN'S SHOP

Home of 3 for $10.00 dress pants

The Best Place to Buy

Your Campus Wear

Downtown Five Points

Phone: GR 2-6012

One Hour

"MARTINIZING"

the Most in Dry Cleaning

233 Inman Street — Cleveland, Tennessee

For the Best in School Supplies

COOPER'S BOOK STORE

Phone: GR 2-2831

LITTLE PIG

Sandwiches, Drinks, Milk Shakes

Sodas and Malts

S. Lee Highway Cleveland, Tennessee

WESTERN AUTO ASSOCIATE STORE

BATTERIES TIRES TUBES RADIOS

C. E. DARKUS

70 Church Street Phone: GR 6-4361

CLEVELAND, TENNESSEE

TOWN AND COUNTRY RESTAURANT

Cleveland's Finest

Highway 64, one block east of

Highway 11

CLEVELAND, TENNESSEE

Compliments of

CLEVELAND CLOTH STORE

Church Street, N. E.

CLEVELAND, TENNESSEE

Pegues and Patten

Tops in Insurance

FRANK'S ESSO SERVICE

South Lee Highway and Broad Street

Phone: GR 2-5521

THRIFTY SHOP

The Store of Values

Ladies' Apparel

260 Ocoee, N. W.

T. H. PAYNE COMPANY

Office Outfitters - Stationers

Chattanooga's Oldest Store

821 Market Street Chattanooga, Tennessee

THE SHERWIN-WILLIAMS CO.

Paint—Wallpaper—Venetian Blinds

Art Supplies—Window Shades

Phone: GR 6-5564

New Store on Inman Street

Compliments of

CHEROKEE LAND, INC.

Complete Realty Services

Village Shopping Center Office Building

TOWN HOUSE RESTAURANT

223 Broad Street

CLEVELAND TENNESSEE

ALLEN A. SHUGART
FURNITURE MART

New and Used Furniture

New Location - Free Parking

360 Central Ave. Phone: GR 6-7261

WOOD'S JEWELERS

Wood's for Diamonds

73 Ocoee Street, N.W.

CLEVELAND, TENNESSEE

SNACK HOUSE NUMBER TWO

Where Lee College Students Meet

Downtown at Five Points Phone: GR 2-1021

CLEVELAND, TENNESSEE

Teachers' Directory

J. MARTIN BALDREE, JR.—A.B., Asbury College, Lee College, Lincoln Memorial University; M.R.E., Southwestern Baptist Theological Seminary.

CHARLES BEACH—B.S., University of Tennessee, Lee College; M.A., University of Tennessee; Graduate work, University of Paris.

LOIS BEACH—B.S., University of Tennessee, Campbell College; M.S., University of Tennessee; Graduate work, University of Paris, University of Georgia, East Tennessee State College, Texas Woman's University.

JIMMY BILBO—B.A., Lee College; M.A., George Peabody College for Teachers.

HUBERT BLACK—B.S., Jacksonville State Teachers College; M.Ed., University of Chattanooga.

STANLEY BUTLER—B.S., Jacksonville State Teachers College; M.A., George Peabody College for Teachers; Ed. S., George Peabody College for Teachers; Graduate work, George Peabody College for Teachers.

CHARLES CARPENTER—B.A., Oglethorpe University, Lee College; B.D., Emory University.

RUTHANNA CARR—A.A., Lee College.

JOHN CASALE—Studied with Maestro Guiseppe Bilancia, Barone Michele Deodato (Catania, Italy), and Edouard Dethcir (Institute of Musical Art, New York), Professor Emeritus, University of Chattanooga.

CLIFFORD DENNISON—A.B., Marshall College, Glenville State Teachers College; M.A., Marshall University, University of North Carolina, University of Tennessee.

NINA DRIGGERS—A.B., Asbury College; M.A., George Peabody College for Teachers, University of Tennessee.

HONETTE ECHOLS—B.S., Tennessee Wesleyan College, Jacksonville State Teachers College, Lee College.

R. HOLLIS GAUSE, JR.—A.B., Presbyterian College, Emmanuel College; B.D., Columbia Theological Seminary.

PEGGY HUMPHREY—B.S., Bob Jones University; Graduate work, Michigan State University.

A. T. HUMPHRIES—B.M., Detroit Conservatory of Music, University of Chattanooga, Lee College; Graduate work, Florida State University; Additional work in voice from Dr. Cameron McLean (Detroit, Michigan), and Dr. J. Oscar Miller (Chattanooga, Tennessee).

LaVERA HUMPHRIES—Student of Mrs. Vesta Keree (Clearwater, Florida), Brooke Rivard (Detroit, Michigan), Miss Mildred Simms (Detroit Bible Institute), Louise Handley (Detroit Conservatory), and Mrs. Robert Schwartz (Chattanooga, Tennessee).

RUBY HURST—B.A., University of Chattanooga, Lee College; Graduate work, Illinois Wesleyan University.

TERRELL McBRAYER—B.S., University of Georgia; M.A., University of Tennessee, West Georgia Bible College, Georgia State College of Business Administration.

ROOSEVELT MILLER—B.M., University of Chattanooga, Lee College; Additional work, Furman University, Holmes Bible College, Presbyterian College.

BEATRICE ODOM—B.A., Bob Jones University; M.A., George Peabody College for Teachers.

ELMER ODOM—B.A., Bob Jones University, University of Florida; M.A., George Peabody College for Teachers; Graduate work, University of Tennessee.

DURAN PALMERTREE—B.A., University of Mississippi; B.D., Duke University.

DUDLEY PYEATT—B.S., George Peabody College for Teachers, Lee College; M.A., George Peabody College for Teachers.

GEORGIA STROUD—B.M., University of Chicago; Additional work, Columbia University, University of Chattanooga; Student of Mr. Ernest White (Columbia University), Edward Linzel (Columbia University), and Earl Miller (University of Chattanooga).

AVIS SWIGER—L.L.D., Lee College; Salem College.

LeMOYNE SWIGER—A.B., University of Tennessee, University of Chattanooga, Lee College; M.A. (L.S.) George Peabody College for Teachers.

HELEN SYMES—B.S., University of Chattanooga, Tennessee Polytechnic Institute, Lee College.

J. HERBERT WALKER, JR.—B.A., Vanderbilt University, Lee College; M.A., George Peabody College for Teachers; B.D., Vanderbilt University.

LUCILLE WALKER—B.A., Scarritt College, University of New Mexico, Lee College; M.A., George Peabody College for Teachers.

Student Directory

A

Adams, Margaret—4000 Lewis, Middletown, Ohio 130
Adcock, Aline—82 Second St., Wadesboro, North Carolina 110
Addison, Dorothy Louise—3200 Balsam Ave., Birmingham, Alabama 141
Aldrich, Miriam—745 N. Buchanan St., Arlington, Virginia 130
Alford, David—Houston, Mississippi 153
Alford, Tannis—2 Mills St., Pelzer, South Carolina 130
Alfredo, Joseph—Apdo. 3536, Lima Peru 153
Allen, Darlene—715 Stevenson, Flint, Michigan 121
Allen, Lavone—1402 N. Denver, Tulsa, Oklahoma 121
Alton, Christine—Box 8243, Santurce, Puerto Rico 151
Alzamora, Juan—Poplar Hill Road, Phoenix, Maryland 113
Anderson, Janice—Route 1, Box 332, Bessemer City, North Carolina 107
Anderson, Mildred Louise—800 E. Walden, La Follette, Tennessee 141
Antwine, Barbara Ann—Watkinsville, Georgia 141
Arant, Kenneth—Pitts, Georgia 121
Ard, Genie—Box 787, St. Thomas, Virgin Islands 141
Arnold, Carol—Route 2, Box 132, Ponchatoula, Louisiana 113
Aycock, J. M.—Box 1420, Savannah, Georgia 153

B

Ballard, Jerry—Route 1, Box 319, McCrory, Arkansas 153
Banford, Gary—354 N. 19th, Griffin, Georgia 113
Barnes, David—Route 2, Uhrichsville, Ohio 107
Barnwell, Gail—Box 455, Linden, Alabama 130
Barron, Jack Lee—34 S. State St., Shelburn, Indiana 107
Barron, Jackie Thomas—413 E. Georgia St., Anadarko, Oklahoma 141
Bateman, Walter—600 Cedar Drive, South Gate Subdivision, Cleveland, Tennessee . 110
Baxter, Barbara—10 Espy St., Summerville, Georgia 121
Betancourt, Esdras—55 DeLancy St., New York, New York 107
Black, Ernest—Englebergh Route, Pocahontas, Arkansas 107
Blackaby, Robert—Campbellsburg, Kentucky 107
Blackaby, Wanda—Campbellsburg, Kentucky 113
Blair, Calvin—1007 Hanover, Weatherford, Texas 113
Bloomer, Paul Waverly—56 Copeland Lane, Newport News, Virginia 141
Bloomfield, Rudell—Box 728, Bradshaw, West Virginia 130
Boatwright, Janice—3710 King St., Alexandria, Virginia 150
Boatwright, John—3710 King St., Alexandria, Virginia 130
Bolt, Paul—385 N. Hickory, Jesup, Georgia 121
Bolte, Richard—401 W. 5th, Pittsburg, Kansas 153
Bonilla, Manuel—Iglesia de Dios, Coloia Ovliz Rubio, Empalme, Sonora, Mexico . . 113
Bowden, Brenda—Box 18, Bridgeville, Delaware 130
Bowden, Selva—Box 18, Bridgeville, Delaware 131
Bowman, Ted—1214 Ellen Drive, Middletown, Ohio 113
Boyette, Shirley—P. O. Box 74, Epps, Louisiana 131
Branch, Gary—1718 Avenue H, Birmingham 8, Alabama 121
Brannen, Lowell—804 Georgia St., Monroe, Louisiana 113
Breckenridge, James—1916 Avenue K, Lubbock, Texas 110
Breth, JuDee—201 Prairie Drive, Akron 12, Ohio 153
Brewer, Carolyn—745 Anderson, Pontiac, Michigan 131
Brewer, J. B.—Speedwell, Tennessee 131
Bridges, Sandra—Box 391, Sevierville, Tennessee 131

Student Directory

Bridges, Shirley—917 McHann Drive, Chattanooga, Tennessee 131
Brown, James—2112 Fairleigh St., Chattanooga, Tennessee 131
Bruhl, Lyla—Lee Road, Covington, Louisiana 131
Brummett, Phyllis June—7200 S. W. 84 Court, Miami 43, Florida 142
Bryson, Joe—Cartersville, Georgia 131
Buckner, Thomas—512 Hannah Drive, Cleveland, Tennessee 110
Burge, Eddie—Route 1, Poplarville, Mississippi 113
Burnette, Barbara—2151 Jonesboro Road, Atlanta, Georgia 131
Burns, Jim—1313 S. E. 9th Avenue, Mineral Wells, Texas 119
Burnsed, Ira David—Box 162, Macclenny, Florida 142
Burroughs, Rudy—3027 S. Main, Anderson, South Carolina 153
Burt, Daniel—1935 Maple St., N. E., Cleveland, Tennessee 113
Burt, Larry—1160 Peoples St., N. E., Apt. 8, Cleveland, Tennessee 122
Butler, Linda—3020 Clearwater Drive, Cleveland, Tennessee 151
Byrd, Betty—84 Lake Wire Drive, Lakeland, Florida 131
Byrd, Iris—Drawer 10094, Charlotte, North Carolina 131

C

Callahan, Daniel—809 Chelsea, Tampa, Florida 110
Cameron, Pat—Box 27, East Lynne, Missouri 153
Canady, Wanda—Throms Road, Borger, Texas 150
Carroll, Lorraine—3065 James Road, Memphis 8, Tennessee 122
Carter, Bobby—Route 1, Concord, North Carolina 122
Carter, Charlene—6434 S. W. 48th St., Miami, Florida 142
Carter, John William—6434 S. W. 48th St., Miami, Florida 142
Casteel, Marion Elizabeth—135 20th, Cleveland, Tennessee 142
Chacko, M. V.—Malayamattam, Pampady, Koltayama, Kerala, India 113
Chambers, Wayne—Route 7, Box 319, Birmingham, Alabama 114
Chandler, Gary—118 S. Fairview Drive, Lenoir, North Carolina 114
Chesney, Jura—1955 Harle Ave., N.W., Cleveland, Tennessee 131
Chico, Ida—472 51st St., Brooklyn 20, New York 131
Childers, Clyde—713 Anderson St., Elizabeth City, North Carolina 131
Childers, Marian—935 Litchfield Ave., Gadsden, Alabama 131
Clark, Carole—21520 Caledonia, Hazel Park, Michigan 153
Clark, William—435 S. Church, Buford, Georgia 131
Clayborn, Doris—Box 391, Sevierville, Tennessee 131
Combs, Ronnie—Route 1, West Middletown, Ohio 114
Conine, Howard—Uvalda, Georgia 131
Cook, Carla—508 Joiner Ave., Marietta, Georgia 131
Cooper, George—2301 W. Highland St., Lakeland, Florida 107
Core, Mary—Lee Road, Covington, Louisiana 132
Cornelison, Velma—Route 1, Fackler, Alabama 132
Cornett, Timothy—304 Timothy Ave., Rome, Georgia 153
Courson, Roger Dale—Route 2, Box 45, Bartow, Florida 142
Coward, Cecil—Route 4, Box 317, Lake City, South Carolina 110
Cox, Gary—1270 Brown Ave., Cleveland, Tennessee 132
Craig, Jerry—1581 Dresden Drive, Atlanta 19, Georgia 114
Curtsinger, Charles—6014 Cache Drive, Lawton, Oklahoma 122

D

Davis, Alice—Box 595, Logan, West Virginia 153
Davis, Betti—221 N. Belmont, Springfield, Ohio 122

Student Directory

Davis, Dickie—Route 2, Greenwood, Delaware 107
Dempsey, Barbara—312 S. John St., Walhalla, South Carolina 132
Dempsey, Donna—312 S. John St., Walhalla, South Carolina 143
Dennison, Doris—130 N. 20th St., Cleveland, Tennessee 132
Diaz, Carlos—Box 4464, San Jose, Costa Rica 152
Diaz, Maria—Box 4464, San Jose, Costa Rica 152
Diffie, Gayle—4306 E. McKinley, Phoenix 8, Arizona 132
Dobben, Daniel—1457 James Ave., Muskegon, Michigan 122
Douglas, Don—1048 Walnut, Macon, Georgia 132
Driskell, Brent—430 Tecumseh Ave., Fort Meade, Florida 123
Ducroq, Jean—40 Kantanta St., Neeana, N. Rhodesia, Central Africa 152
Ducroq, Ronald—40 Kantanta St., Neeana, N. Rhodesia, Central Africa 108
Dyer, Wayne—3110 New York Ave., Chattanooga, Tennessee 132

E

Eller, Lockie—Hayesville, North Carolina 132
Ellis, Don—Box 4227, Station G, Columbus 7, Ohio 118
Elphick, Harold—127 Willard Ave., Bloomfield, New Jersey 114
Epps, Norman—1316 S. Laramie St., Peoria 5, Illinois 132

F

Fauber, Rose Mary—Box 391, Sevierville, Tennessee 132
Faunce, David—Stockton Springs, Maine 150
File, Priscilla—Darmstadt Road, Evansville, Indiana 143
Forester, James—4011 Chinoe, Lexington, Kentucky 132
Forsyth, Arthur—Route 1, Mauk, Georgia 114
Foster, James Raymond—P. O. Box 256, Somerset, Kentucky 143
Francis, Joyce—4627 Lafayette St., Fort Worth, Texas 132
French, Charles—945 15th St., N. E., Cleveland, Tennessee 110
French, Samuel—Box J, Port-au-Prince, Haiti 132
Fulbright, Junus—148½ Mimosa Drive, Asheville, North Carolina 114
Futral, Delton Eugene—Route 5, Athens, Alabama 143

G

Gains, Wayne—800 49th Ave., Washington 27, D. C. 143
Gammill, Herschel—Route 3, Meadville, Mississippi 110
Gates, Ivy—M. S. Box 5378, Nassau, Bahamas 152
Gee, Ted—Box 113, Lando, South Carolina 132
George, Billy—Box 5072, Whistler, Alabama 123
Giedd, Marian—1405 E. Second, Albany, Oregon 114
Gilley, Bernard—Route 1, Fyffe, Alabama 123
Godwin, Howard—1116 Millridge Road, Augusta, Georgia 123
Goff, Vernon—Everglades, Florida 132
Goff, Walter—1478 Wilson Ave., Columbus 6, Ohio 132
Goodlow, Judith—2201 Lamberton, Middletown, Ohio 132
Goodman, Richard—Route 1, Box 602, Winter Haven, Florida 119
Graham, Dallie Jean—1360 N. Ocoee St., Cleveland, Tennessee 143
Green, Charles—1030 3d St., Brunswick, Georgia 132
Green, Flavius—2509 Stuart St., Chattanooga, Tennessee 132

Student Directory

Greeson, Graham—110 Wilbanks St., Buford, Georgia 119
Gregory, Paul—7454 Los Feliz Drive, Highland, California 118
Gresham, Evelyn—Route 7, Cleveland, Tennessee 150
Guillen, Julia—4a Ave. 10-11 Calle, Comayaguela, D. C., Honduras, C. A. . . . 151
Guy, Donna—Route 7, Maryville, Tennessee 133
Guyton, Hugh—2468 Broadway, San Diego, California 133

H

Haddock, Rabun—1215 E. 9th Ave., Mt. Dora, Florida 114
Hadsall, David—92 Ruth, Pittsburgh 11, Pennsylvania 133
Hall, Janice Lee—1348 S. W. 69th Ave., Miami, Florida 144
Hanshaw, Bobby—222 N. Mound St., Yazoo City, Mississippi 123
Harbour, Louise—862 Poplar St., Grenada, Mississippi 151
Hargrave, Don—Huisache, San Antonio, Texas 151
Harkins, Harvey—145 13th St., N. E., Cleveland, Tennessee 123
Harmon, Don—10 Hissrich, East St. Louis, Illinois 150
Harper, Lanelle—Box 373, Oeilla, Georgia 153
Harper, Regina—1103 S. 3d St., Monroe, Louisiana 133
Harris, Don—1227 N. E. 4th Ave., Fort Lauderdale, Florida 153
Harris, Paul—4142 N. 41st Place, Phoenix 18, Arizona 133
Harris, Sharyn—212 61st Ave., Capt. Heights, Maryland 151
Hartgraves, Janice—Saluda, Ninety Six, South Carolina 133
Harvard, Gail—P. O. Box 694, Lake Wales, Florida 133
Harvard, Ronald—Lake Wales, Florida 114
Hazzard, Lloyd—Church of God Campground, Charlotte, North Carolina 152
Head, Faye—Sale Creek, Tennessee 124
Heil, Duane—3924 Meramec St., St. Louis 16, Missouri 133
Henry, Carol—Box 71, Langley, South Carolina 150
Herring, Gerald—3017 4th Ave., Columbus, Georgia 114
Hewett, Ruby—Route 1, Box 37, Arlington, Georgia 108
Higginbotham, Patricia Ann—8006 46th St., Tampa 10, Florida 144
Higgins, Frances—710 Elm, Boaz, Alabama 144
Hinesley, Dickie—716 N. Park, Seminole, Oklahoma 114
Hitte, Paul—3995 Beul Road, Franklin, Ohio 133
Hobbs, Glenda—501 Simpson Ave., Lakeland, Georgia 133
Hodges, Martha—1219 W. Ensley St., Pensacola, Florida 124
Holdman, David—5009 E. 9th, Kansas City, Missouri 133
Holdman, Mary Margaret—5009 E. 9th, Kansas City, Missouri 124
Holsomback, Jane—12 Azalea, Rome, Georgia 144
Holt, Bob—P. O. Box 201, Creston, Illinois 133
Horne, Jackie—Route 1, Box 253, Greenwood, South Carolina 114
Hubbard, James—16 Loomis, Ripley, New York 108
Hudson, James—1045 17th St., Wyandotte, Michigan 133
Hudson, Nelda—P. O. Box 64, Branford, Florida 133
Huff, Dale—693 Parker St., Cleveland, Tennessee 133
Huffstetler, Ronald—1613 East Sprague, Winston-Salem, North Carolina 114
Hufft, Lynn—1310 S. Seminole Dr., Chattanooga, Tennessee 133
Hughes, Beverly Ann—P. O. Box 10043, Riviera Beach, Florida 144
Hughes, Dale—4542 E. Carfield, Phoenix, Arizona 124
Hughes, James—Million, Athens, Tennessee 133
Hughes, Janice—Lee College, Cleveland, Tennessee 124
Hughes, Kenneth—P. O. Box 10043, Riviera Beach, Florida 153
Hughes, Jr., Ray—Lee College, Cleveland, Tennessee 151

Student Directory

Humfleet, Debra Delores—18 Eubanks, Jacksonville, Florida 144
Hurst, Don—Route 4, Cleveland, Tennessee 114
Hurst, Moquita—4208 Immanuel St., Knoxville 20, Tennessee 133
Hutson, Joyce—4176 Russell, St. Louis, Missouri 152

J

Jeffords, Marilyn—Waresboro, Georgia 133
Jenkins, Edna Louise—Lee Road, Covington, Louisiana 145
Jenkins, James—723 N. Lemington, Chicago 44, Illinois 108
Johnson, Brian—3668 Kelly Road, Naples, Florida 118
Johnson, Carolyn—3113 Second Ave., Richmond, Virginia 124
Johnson, Gerald—General Delivery, Bayou La Batre, Alabama 110
Johnson, Linda—205 Alpha St., West Monroe, Louisiana 125
Johnson, Linda Mae—Mill St., Heflin, Alabama 153
Johnson, Marjorie—205 Alpha St., West Monroe, Louisiana 133
Johnson, Regina—Route 6, Box 177, Tampa 10, Florida 153
Jones, Harold—1536 Dade St., Augusta, Georgia 153
Jones, Jean—1718 Fredrick, Joliet, Illinois 134
Jones, Trula Leigh—2800 N. Ocoee, Cleveland, Tennessee 150
Joseph, M. I.—Mount Zion Malakuzka, Kerala, S. India 114
Judd, Aaron—Route 6, Box 325, Lakeland, Florida 114
Justice, Wanda—Box 111, Hustontown, Pennsylvania 134

K

Kent, Max—21st Ave. N., Thomaston, Georgia 125
Kerns, Winona—Odom, Hazlehurst, Georgia 119
Ketcherside, Helen—R. R. 3, Box 206-A, Burlington, Iowa 119
Keyt, Carol—6019 Pinehurst Ave., Chattanooga, Tennessee 151
King, Wynona Katherine—Lee Road, Covington, Louisiana 145
Kinser, Irvin—Route 7, Cleveland, Tennessee 145
Kirkland, Lonzo—1160 Peoples St., Cleveland, Tennessee 108
Klaus, Barbara—4235 Huron St., Dearborn Michigan 134
Kress, Lynda—44 East St., North East, Pennsylvania 153

L

Lambert, Bonnie—Route 4, Box 256, Live Oak, Florida 118
Lambert, Duane—Route 4, Box 256, Live Oak, Florida 118
Laney, Lavice—1211 New East Morris St., Dalton, Georgia 134
Lavender, Aaron—3214 Buckley Ave., Lake Worth, Florida 111
Lawrence, James—Route 7, Box 39, Orlando, Florida 134
Lawrence, Jimmie—Box 1766, Casa Grande, Arizona 134
Lee, Gerald—Benton, Tennessee 114
Lee, Nelda Ruth—2803 N. 35th Ave., Birmingham, Alabama 145
Lee, Terry—740 Antoine, Wyandotte, Michigan 134
Legg, Carolyn—902 E. Grand, Clovis, New Mexico 153
LeRoy, Douglas—Box 404, Bath, South Carolina 114
Lilly, Karen—Ridge Manor Drive, Lake Wales, Florida 108
Livasy, Ronald—1304 Detroit St., Flint, Michigan 134
Lombard, John—Star Route, Houston, Mississippi 111
Lord, Joan Newman—Route 3, Hazlehurst, Georgia 151

Student Directory

Lowe, Brenda Jean—156 West St., New Haven, Connecticut 145
Lyda, David—212 Davis Ave., Newton, North Carolina 125
Lytle, Dudley—3672 Menlo Road, Shaker Heights, Ohio 125

Mc

McBrayer, Martha—Route 2, Buchanan, Georgia 134
McCarn, Jerry—Box 221, Weatherford, Texas 134
McCauley, Dennis—1 Island, Lonaconing, Maryland 134
McClain, Jim Orvis, Jr.—1366 Richard Road, Decatur, Georgia 145
McCoy, Joe Lowell—Box 356, Lindale, Georgia 146
McCoy, Murlene—Box 2213, Vernon, Texas 119
McDaniel, Annette Yates—Box 1396, Sanford, Florida 149
McDaniel, Larry—1018 W. First, Sanford, Florida 134
McDonald, Linda Beth—508 Delaware, Borger, Texas 134
McGee, Ed—Route 2, Box 78, Tinley Park, Illinois 134
McGee, Sue—Route 2, Box 78, Tinley Park, Illinois 118
McGrath, William Gerald—112 Parkland, Marietta, Georgia 146
McIlwain, Hilton—Route 1, Box-119, Silas, Alabama 114
McKinney, Dean—440 13th St. N. E., Cleveland, Tennessee 111
McMillan, Jimmy—330 Aqua St., Athens, Tennessee 154
McMullen, Ray—530 N. "D" St., Lake Worth, Florida 111
McSwain, Myrna—4380 Conner Ave., Detroit, Michigan 135

M

Mackey, Linda—3016 Western Avenue, A.C.S., Gadsden, Alabama 134
Mainer, Kelly—1408 W. Hill Road, Flint 7, Michigan 154
Maples, Ann—608 Wilkins Drive, Dalton, Georgia 125
Martin, Eugene—23 Frelinghuysen, Battle Creek, Michigan 108
Martin, Roy—Route 2, Box 120 A, Bartow, Florida 125
Massey, Dorothy—Route 5, Batesville, Mississippi 111
Masters, Patsy Cecilanne—919 Merry St., Augusta, Georgia 146
Mathis, Annette—Route 2, Dalton, Georgia 118
Mathis, Richard Warren—Box 556, Wildwood, Florida 146
Maxwell, Judy—821 Country Club Drive, Gadsden, Alabama 126
May, Danny—Box 505, Canton, Georgia 134
Maye, Aubrey—Route 1, Box 72A, Fitzgerald, Georgia 108
Mefford, Gail—802 S. C., Arkansas City, Kansas 118
Meletiou, James—925 S. Church St., Burlington, North Carolina 108
Melton, Jayne—Route 1, Pisgah Forest, Brevard, North Carolina 135
Menard, Carlotta—7003 Shipley Lane, East St. Louis, Illinois 135
Messer, Edwin Harley—1070 Gordon St., N. E., Cleveland, Tennessee 105
Meyers, Delores—Route 1, Hixson, Tennessee 135
Miller, Alean—General Delivery, Warrenton, North Carolina 135
Miller, Alma Marie—237 Pennsylvania Ave., West Asheville, North Carolina . . . 146
Miller, Archie—Route 2, Baton Rouge, Louisiana 135
Miller, Beverly—120 Gale St., Cleveland, Tennessee 151
Miller, Charlotte—Box 225, Route 2, Seaford, Delaware 118
Miller, Helen—Central Ave., Cleveland, Tennessee 151
Miller, John—919 W. Peachtree, Cocoa, Florida 114
Miller, Patricia Elizabeth—609 West Ave., North Augusta, South Carolina . . . 146
Millican, Emry—7012 Center, Chattanooga, Tennessee 115
Milligan, Thomas—604 E. Gibson Ave., McColl, South Carolina 106

Student Directory

Minor, Jimmy—1628 8th St., S. E., Decatur, Alabama 135
Montgomery, Barbara —Route 2, Box 62, Carrollton, Mississippi 111
Morgan, Brenda—Route 1, Soddy, Tennessee 135
Morgan, Darlene—1011 Kenyan Drive, Alexandria, Virginia 136
Morris, Philip—Box 147, Crisfield, Maryland 108
Morrison, Joe—130 W. Vining, Wintergarden, Florida 136
Morse, Rona,—2672 W. Summit, San Antonio, Texas 136
Morse, Tommy—2672 W. Summit, San Antonio, Texas 136
Muller, Gerlinda—Bilwaskarma, Rio Coco, Nicaragua, C. A. 151
Muller, Wendell—23 Powell, Seneca, South Carolina 136
Mullinax, Sandra—Harris Circle, Cleveland, Tennessee 151
Murphy, Delores—Route 5, Box 503 A, Roanoke, Virginia 118

N

Newton, LaVoy—Swift, Jacksonville, Florida 147
Nichols, Dorothy—856 Oak St., Prichard, Alabama 136
Nicholson, Edwin Arthur—Lakeland, Florida 146

O

Oakley, Thomas—Portage, Indiana 115
Obenchain, Helen—Box 341, Sevierville, Tennessee 154
Obenchain, Linda—Box 341, Sevierville, Tennessee 136
O'Bryant, Gary—Foster Mill Drive, LaFayette, Georgia 154
Officer, Wayne—Box 379, Macclenny, Florida 154
Ogburn, James—1328 Branch St., Tallahassee, Florida 136
O'Neal, Billy—5425 Vicki, Fort Worth, Texas 119
O'Neal, Carolyn—Dunlap St., Maryville, Tennessee 126
O'Neal, Glenda—124 S. 5th St., Charles, Missouri 137
Orr, Robert—Box 563, Andrews, North Carolina 154
Owens, Basil—Route 6, Boaz, Alabama 137
Owens, Joseph—Pacific Ave., Bremen, Georgia 137
Owens, Robert—Herculaneum, Missouri 108

P

Padgett, John—Polk St., Cedartown, Georgia 137
Padley, Patricia Ann—Friesburg Road, Alloway, New Jersey 147
Painter, Judy—522 E. 3d St., Monroe, Michigan 126
Painter, Rick—Box 622, Delta, Colorado 137
Palmertree, Carolyn—1655 Ocoee St., Byron, Apts., Cleveland, Tennessee . . . 137
Parker, Effie—Lee College, Cleveland, Tennessee 126
Parker, Frances—1001 Knapp St., Flint 3, Michigan 137
Partin, David—33 W. Tillman, Lake Wales, Florida 119
Paulk, Joan—835 Trunk Street, Cleveland, Tennessee 137
Pawluk, Henrietta—Box 33, Richeyville, Pennsylvania 117
Pearson, Phillip—333 3d St., Lawrenceburg, Tennessee 147
Peel, Caroljeanne—1010 S. Cage, Pharr, Texas 147
Pender, James—Box 188, Davidson, North Carolina 115
Pendergrass, Robert—Box 373, Hinesville, Georgia 137
Peters, Teresa—Star Route, Mattawamkeag, Maine 111
Petty, Daniel—407 E. Cedar, Tyler, Texas 119

Student Directory

Phillips, Erlene—Route 4, Oneonta, Alabama 147
Pigg, Johnny—Parker St., Cleveland, Tennessee 137
Pittman, Charles—6104 Vance Road, Chattanooga, Tennessee 111
Pitts, Barbara—1320 N. 7th St., Phoenix, Arizona 137
Pitts, Carroll—Box 369, St. Stephens, South Carolina 115
Porter, Jerrie—3008 N. Campbell, Indianapolis, Indiana 137
Porter, Marvin—Box 51, Bastian, Virginia 137
Porter, Travis—1040 College St., Cleveland, Tennessee 105
Powell, Doris—Box 57, Eastman, Georgia 152
Price, Beverly—312 Tennessee Ave., Rossville, Georgia 154
Price, Elaine—Box 66, Magnolia, Ohio 117
Pyeatt, Buddy—Box 187, Hudson, Colorado 137
Pyle, Douglas—R. D. 2, North East, Pennsylvania 119

R

Radespiel, Walter—1911 Peoria, Illinois 115
Railcanu, Atanasie—Byrd St., Draper, North Carolina 111
Ramsey, Charles—220 13th St., N. E., Cleveland, Tennessee 108
Randall, Don—1018-20, Anacortes, Washington 154
Rathbun, James—4101 Brookside Drive, Flushing, Michigan 115
Rathbun, Jerry—1128 Prospect, Lansing, Michigan 154
Reed, Geraldine—Spring City, Tennessee 137
Reed, Juanita—P. O. Box 87, Glen Lyn, Virginia 137
Reffner, Robert—First St., Williamsburg, Pennsylvania 137
Reid, William—1204 Fourth Road, Baltimore 20, Maryland 137
Richardson, Donald—Steele St., LaFayette, Georgia 137
Richardson, Peggy—R. D. 1, Williamsburg, Pennsylvania 115
Robbins, Betty—853 Mimosa Blvd., Roswell Georgia 108
Robeff, Samuel—L. de la Terre 312, Resistencia, Chaco, Argentina 115
Roberson, Brenda—505 N. Market St., Chattanooga, Tennessee 137
Roberts, Ernest—2304 Grandfield Ave., Plant City, Florida 112
Roberts, Harmon—8105 Chamberlain, Detroit 9, Michigan 108
Roberts, Luther—Box 73, Bradley, Florida 115
Roberts, Virginia—7 Tapti St., Boissiere Village 1, Trinidad, West Indies . . . 138
Rose, Judith Ann—Route 2, West Middletown, Ohio 126
Ross, Lamar—203 E. 8th St., Rome, Georgia 126

S

Sams, Larry—1320 Hazen St., Covington, Kentucky 138
Scherz, Heinrich—Krehwinkel, Germany 115
Schumann, Linda Faye—Route 3, Box 206-A, Burlington, Iowa 148
Scoggins, Don—Bates Pike, Route 4, Cleveland, Tennessee 154
Scull, Wendell—Box 21, Neavitt, Maryland 138
Seay, Carol—1905 Skelley, Chattanooga, Tennessee 154
Sharp, Janet—852 Reaves, Jackson, Mississippi 154
Shearer, Phillip—301 Boston, Anderson, South Carolina 112
Shepherd, Barbara—Route 3, Calhoun, Georgia 138
Sheppard, Robert—37 Silverstone Cr., Savannah, Georgia 138
Shiflett, Beverly—122 No. Cleveland, Arlington, Virginia , ... 138
Shoemaker, Donald Lee—738 Combee Road, Lakeland, Florida 148
Shoemaker, Ronald Joseph—1586 3d St., Naples, Florida 148

Student Directory

Shope, James—Route 2, Atlanta Highway, Calhoun, Georgia 108
Shope, Patricia Tucker—Box 103, Babson Park, Florida 115
Shores, Joel—Route 1, Thomasville, North Carolina 138
Short, Doris—Route 1, Stanford, Kentueky 138
Short, Joyce—8311 Packard, Warren, Michigan 138
Shreve, Mervin—P. O. Box 329, Wytheville, Virginia 105
Sievers, Stella—6529 Pelham, Allen Park, Michigan 154
Silva, Daniel—Putumago 222, Trujillo, Peru 153
Simpson, Shirley—Route 6, Anderson, South Carolina 154
Sims, John—Bridges St., Sevierville, Tennessee 127
Sindle, Marilyn—1230 Magnolia Ave., Cleveland, Tennessee 138
Sloeumb, Douglas—3217 Bond, Pasadena, Texas 154
Smith, Bevon—Route 1, Poplarville, Mississippi 108
Smith, Carol—128 Lynnette Drive, W. Monroe, Louisiana 154
Smith, Edwin—1081 Trunk St., N. E., Cleveland, Tennessee 115
Smith, Kenneth—McCall Creek, Mississippi 109
Smith, Martha Ann—P. O. Box 253, Sarasota, Florida 105
Smith, Mary Louise—P. O. Box 253, Sarasota, Florida 117
Spain, Fred—1320 Woodmore Drive, Cleveland, Tennessee 138
Spatafore, David—2800 N. Lee Highway, Cleveland, Tennessee 112
Staneill, Annette—Route 4, Chatsworth, Georgia 154
Starling, Sylvia—Route 2, Box 84, Starke, Florida 138
Stegall, David—249 N. W. 29th, Paris, Texas 148
Stephens, Aliee—Edgewood, Grove, Somerset, Pennsylvania 127
Stephens, Judy—Edgewood Grove, Somerset, Pennsylvania 138
Stepp, June—Route 4, Box 262, Cleveland, Tennessee 138
Stepp, Yvonne—Route 4, Box 262, Cleveland, Tennessee 138
Stewart, Judy—1910 Baugh St., N. E., Cleveland, Tennessee 138
Stokes, Herman—Anehorage, Alaska 127
Stone, Lynn—800 Federal St., Kingsport, Tennessee 109
Stone, Mary Morris—Box 297, Bridgeville, Delaware 127
Stout, Garland—Ridge Road, Chincoteague, Virginia 109
Strieker, Donna—3609 Lonefellow Cirele, Hollywood, Florida 151
Sumner, Ceeilia Louise—830 Augusta St., Lakeland, Florida 148
Sumner, Donnie—607 So. St., Easton, Maryland 118
Sumner, Melba—Route 1, Box 18, Leesburg, Florida 139
Sumrall, Jonathan—217 Maple St., Jackson, Mississippi 139
Sunderman, Carol—229 Center, Findley, Ohio 115
Swanson, Darlene—238 W. Ohio St., Tueson, Arizona 109
Swanson, G. A.—238 W. Ohio St., Tueson Arizona 109

T

Tarpley, Priseilla Foshee—603 W. Broadway, Lenoir City, Tennessee 127
Taseier, Charles William—Route 4, Norman, Oklahoma 105
Tharp, Jimmy—Route 1, Humboldt, Tennessee 115
Tharp, Lenita—Route 1, Humboldt, Tennessee 148
Thomas, Bob—Box 753, Immokalee, Florida 118
Thompson, Claude—Route 2, Kennedy, Alabama 109
Thompson, Wanda Faye—3103 Ave., "T", N. W., Winter Haven, Florida . . . 149
Thompson, William Asbury—1030 College St., Cleveland, Tennessee 106
Thornton, Arnold—850 Montgomery Ave., Cleveland, Tennessee 106
Tinney, Jim—St. Joseph, Missouri 139
Tow, Jerry—733 Noeealula Drive, Gadsden, Alabama 139

Student Directory

Townsend, Grady—Box 521, Naples, Florida 127
Trammell, Joel—15 Bryson St., Greenville, South Carolina 112

U

Ussery, Richard—1212 Bunker, Kansas City, Kansas 154

V

Valentine, William—940 15th St., N.E., Cleveland, Tennessee 152
Vaughn, Ray—101 Draper St., Ninety Six, South Carolina 128

W

Walker, Duane—340 17th St., N. W., Cleveland, Tennessee 151
Walker, Sherman—Route 7, Maryville, Tennessee 154
Walls, Leonard—Route 2, Box 35A, Winter Garden, Florida 115
Walters, Bob—3804-A Wyoming, St. Louis, Missouri 139
Warren, Robert—8956 Sheridan Road, Kenosha, Wisconsin 109
Warren, Walter Burrell—977 McLendon Drive, Decatur, Georgia 149
Watt, Don—Route 1, Pelzer, South Carolina 139
Weaver, Donnie—Route 1, Pavo, Georgia 112
Webb, Hubert—102 Newberry, Greenville, South Carolina 112
Welch, Rosalie—Box 144, Mattawamkeag, Maine 128
Wellborn, Rheba—897 Underwood Ave., S. E., Atlanta, Georgia 128
Wesson, Paul—604 Ave. "U", Birmingham, Alabama 128
Wesson, Sarah Conn—Cleveland, Tennessee 139
Weyandt, Leah—Claysburg, Pennsylvania 118
Whidden, Terrell—308 24th, Fort Pierce, Florida 115
Whipple, Max—222 First Ave., Rochelle, Illinois 128
White, Samuel—Bulawayo, Southern Rhodesia, South Africa 106
White, Wayne—3004 Highland Drive, Cleveland, Tennessee 119
Whitlow, Kenneth—Route 1, Box 14, Matoaka, West Virginia 115
Wiles, Charley Darris—1285 Magnolia Ave., Cleveland, Tennessee 106
Wilkerson, Jack—Box 335, Route 4, Dunlow, North Carolina 109
Williams, Joyce—718 W. Hargette St., Raleigh, North Carolina 109
Williams, Orville—5635 Bonita, Kansas City, Missouri 154
Williamson, Donna Lee—1551 Washington Blvd., Hamilton, Ohio 149
Wilson, Juanita—1033 N. Parker St., Cleveland, Tennessee 128
Wilson, Thomas—150 11th St., Cleveland, Tennessee 112
Woodard, Lillie—619 Crevasse, Lakeland, Florida 129
Woodard, Wayne—Box 344, Cleveland, Tennessee 149
Woodson, David Edward—704 S. Center, Thomaston, Georgia 129

Y

Yates, Brenda Kay—20 Fifth St., Glens Falls, New York 149
York, Gena—3525 Waterlevel Highway, Cleveland, Tennessee 115
Young, Carolyn—Box 164 Tyronza, Arkansas 129
Young, Earl—Route 4, Sparta, Tennessee 109
Young, Jimmy—1825 Woodbine Ave., Knoxville, Tennessee 119
Youngblood, Douglas—823 E. Main St., Louisville, Kentucky 139

PENTECOSTAL RESOURCE CENTER
3 1838 00093 2067

NOT TO BE TAKEN OUT

Lee College Library
Cleveland, Tn. 37311